

**7200 & 7250
FRANCE AVE**

7250 FRANCE AVE, EDINA, MN
55435



500 Washington Avenue South, Suite 1080
Minneapolis, MN 55415
p 612.339.5508 | f 612.339.5382
www.esgarch.com

I hereby certify that this plan, specification, or report was prepared by me or under my direct supervision and that I am a duly licensed architect under the laws of the State of Minnesota

Signature _____
Typed or Printed Name _____
License # _____ Date _____

**NOT FOR
CONSTRUCTION**



7200 & 7250 FRANCE AVENUE - OVERALL EXISTING SITE AERIALS



7200 FRANCE AVENUE - EXISTING SITE AERIALS & PHOTOS



7250 FRANCE AVENUE - EXISTING SITE AERIALS & PHOTOS

**FINAL PUD
01/10/2023**

ORIGINAL ISSUE:
06/30/22
REVISIONS:
No. Description Date

222702
PROJECT NUMBER
ESG DRAWN BY ESG CHECKED BY
KEY PLAN

EXISTING SITE PHOTOS
(7200 & 7250)

**A0.1
PUD**

**7200 & 7250
FRANCE AVE**

7250 FRANCE AVE, EDINA, MN
55435



500 Washington Avenue South, Suite 1080
Minneapolis, MN 55415
p 612.339.5508 | f 612.339.5382
www.esgarch.com

I hereby certify that this plan, specification, or report was prepared by me or under my direct supervision and that I am a duly licensed architect under the laws of the State of Minnesota

Signature _____
Typed or Printed Name _____
License # _____ Date _____

**NOT FOR
CONSTRUCTION**

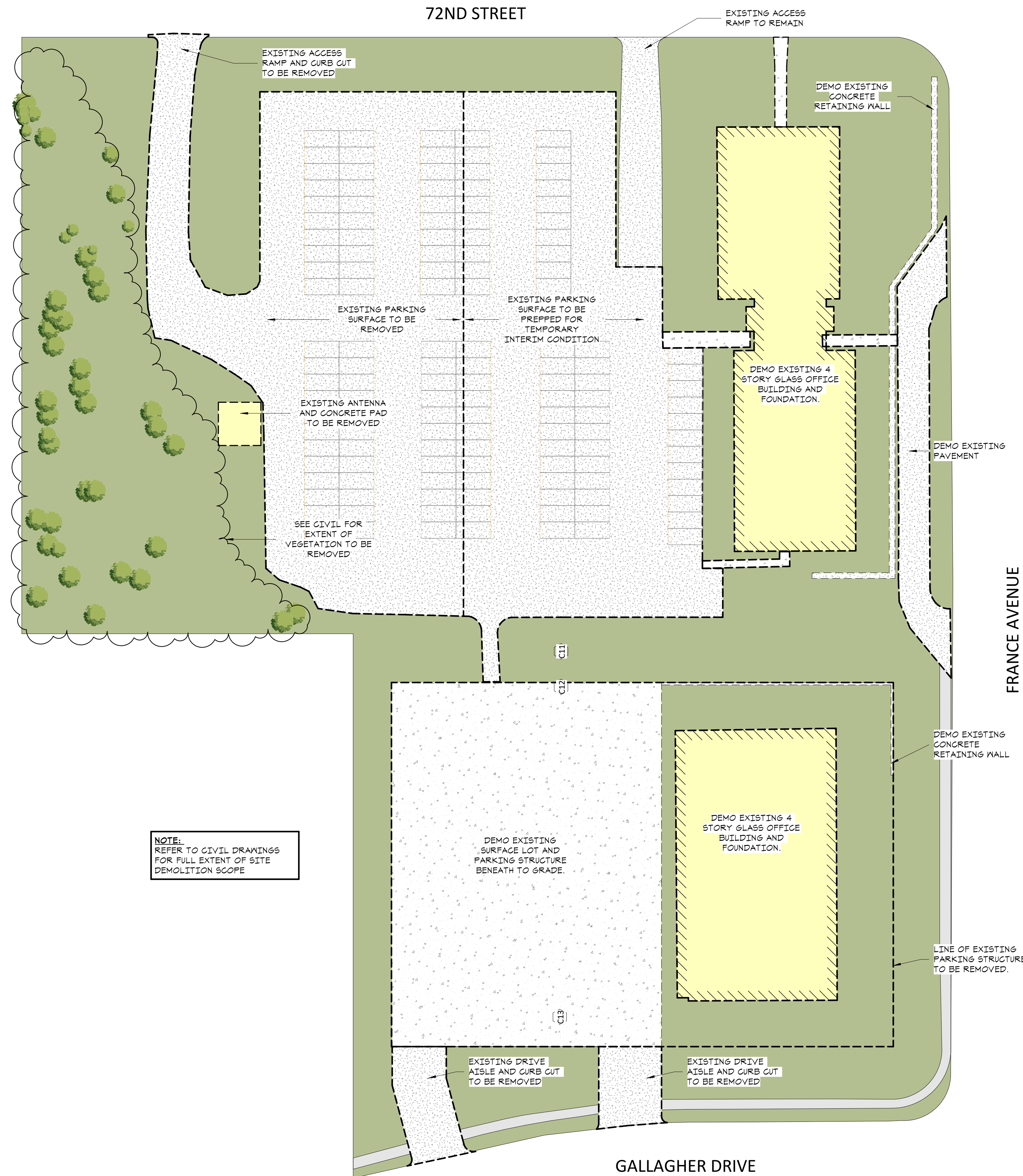

NOTE:
REFER TO CIVIL DRAWINGS
FOR FULL EXTENT OF SITE
DEMOLITION SCOPE

**FINAL PUD
01/10/2023**

ORIGINAL ISSUE:
06/30/22

No.	Description	Date
1	---	TBD

222702
PROJECT NUMBER

ESG DRAWN BY ESG CHECKED BY

KEY PLAN

SITE PLAN - DEMOLITION
(7200 & 7250)

**A0.2
PUD**

I hereby certify that this plan, specification, or report was prepared by me or under my direct supervision and that I am a duly licensed architect under the laws of the State of Minnesota

Signature _____
Typed or Printed Name _____
License # _____ Date _____

**NOT FOR
CONSTRUCTION**

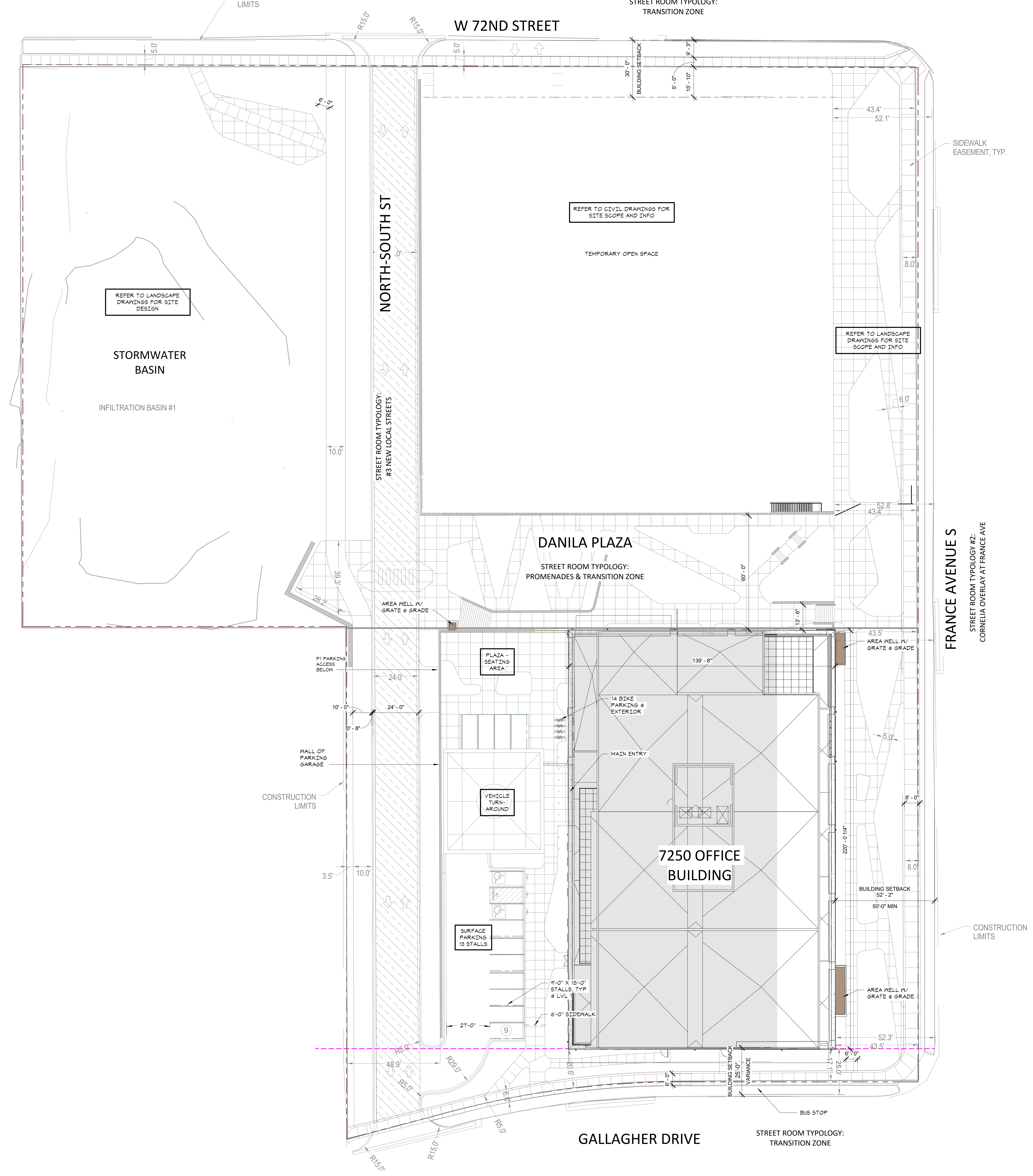

**FINAL PUD
01/10/2023**

ORIGINAL ISSUE:
08/19/22
REVISIONS:
No. Description Date

222702
PROJECT NUMBER
Author _____ Checker _____
DRAWN BY _____ CHECKED BY _____
KEY PLAN

SITE PLAN - PHASE 1A
(7200 & 7250

**A0.3A
PUD**

7200 & 7250 FRANCE AVE

7250 FRANCE AVE, EDINA, MN 55435



500 Washington Avenue South, Suite 1080
 Minneapolis, MN 55415
 p 612.339.5508 | f 612.339.5382
 www.esgarch.com

I hereby certify that this plan, specification, or report was prepared by me or under my direct supervision and that I am a duly licensed architect under the laws of the State of Minnesota

Signature _____
 Typed or Printed Name _____
 License # _____ Date _____

NOT FOR CONSTRUCTION

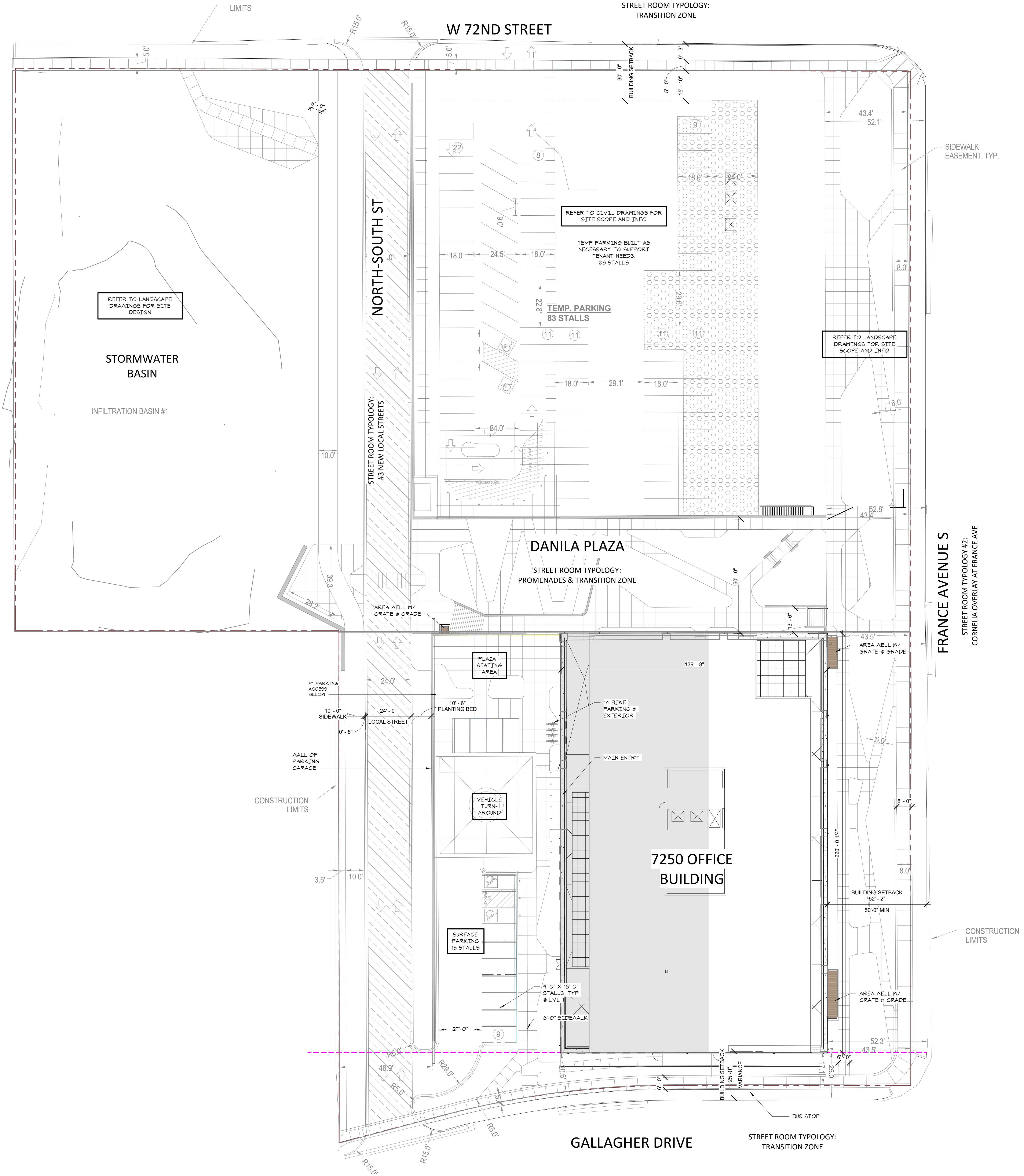

**FINAL PUD
 01/10/2023**

ORIGINAL ISSUE:
 06/30/22

REVISIONS:
 No. Description Date

222702
 PROJECT NUMBER

ESG ESG
 DRAWN BY CHECKED BY

KEY PLAN

SITE PLAN - PHASE 1B
 (7200 & 7250)

**A0.3B
 PUD**

I hereby certify that this plan, specification, or report was prepared by me or under my direct supervision and that I am a duly licensed architect under the laws of the State of Minnesota

Signature _____
Typed or Printed Name _____
License # _____ Date _____

**NOT FOR
CONSTRUCTION**

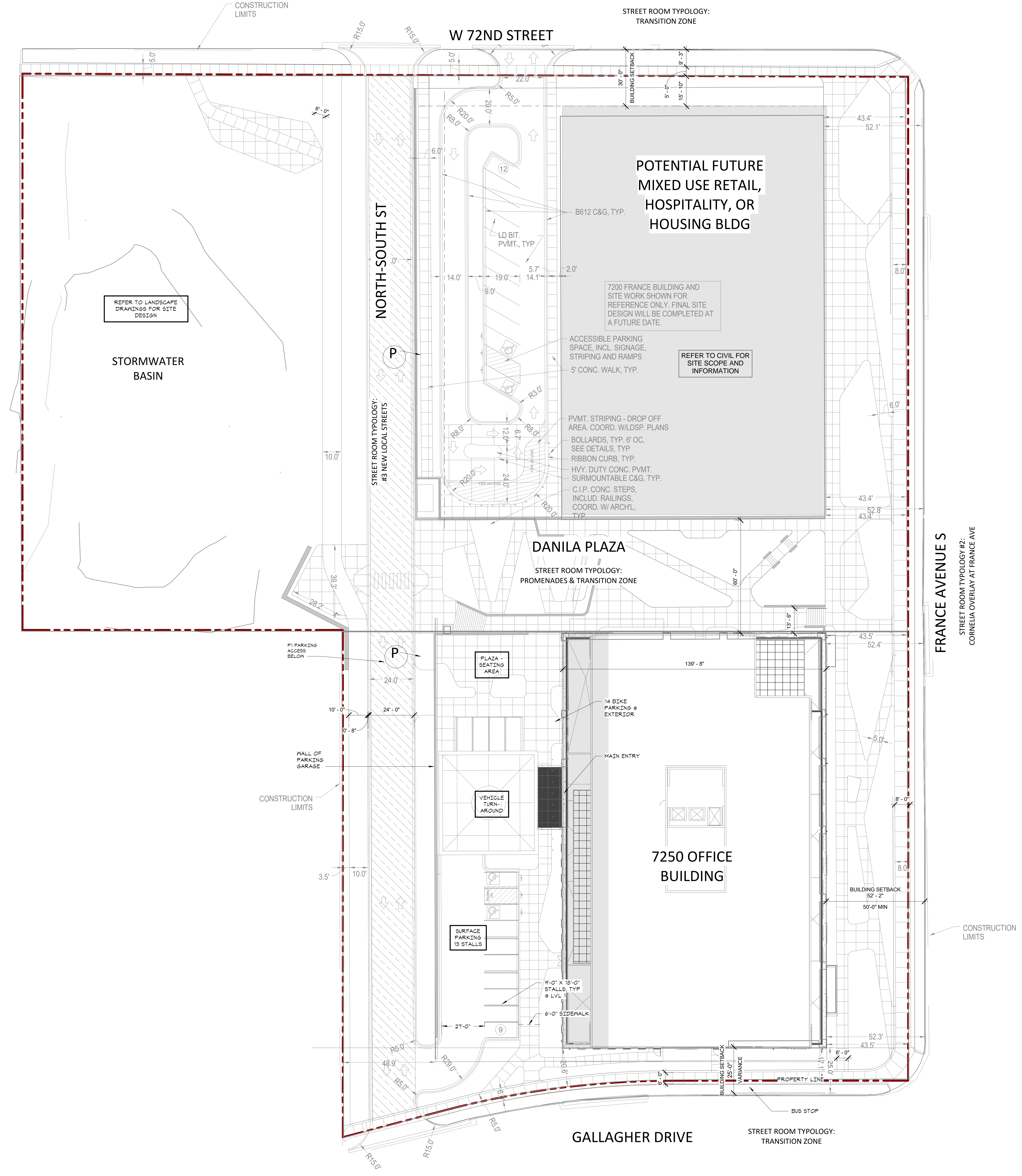

**FINAL PUD
01/10/2023**

ORIGINAL ISSUE:	06/30/22
REVISIONS:	
No.	Description Date

222702
PROJECT NUMBER

ESG
DRAWN BY

ESG
CHECKED BY

KEY PLAN

SITE PLAN - PHASE 2
(7200 & 7250)

**A0.4
PUD**



500 Washington Avenue South, Suite 1080
Minneapolis, MN 55415
p 612.339.5508 | f 612.339.5382
www.esgarch.com

I hereby certify that this plan, specification, or report was prepared by me or under my direct supervision and that I am a duly licensed architect under the laws of the State of Minnesota

Signature _____
Typed or Printed Name _____
License # _____ Date _____

**NOT FOR
CONSTRUCTION**

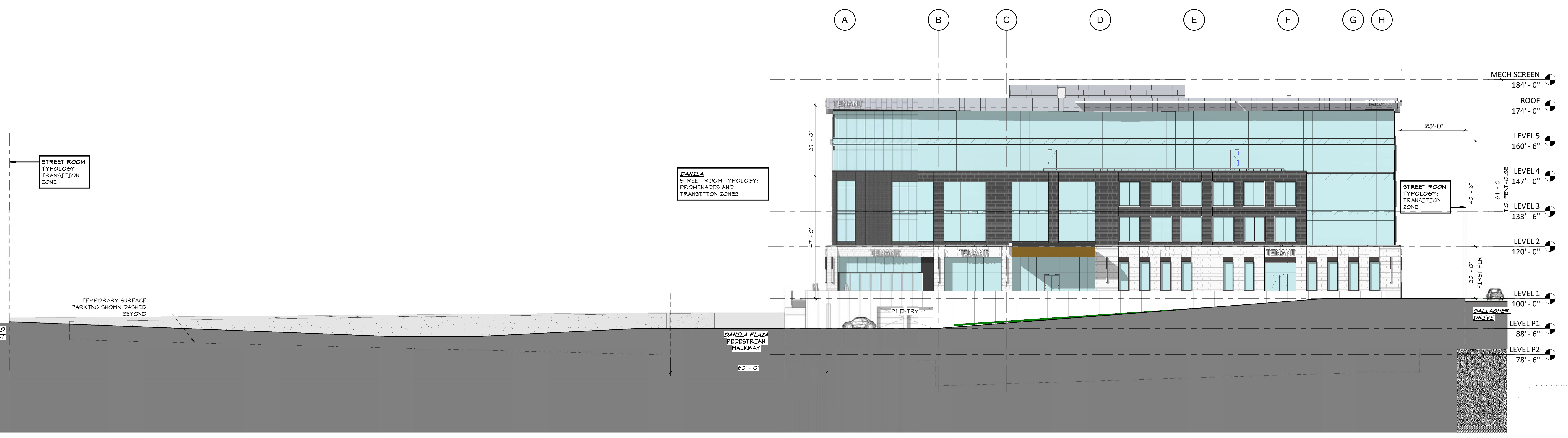

**FINAL PUD
01/10/2023**

ORIGINAL ISSUE:
06/30/22

REVISIONS:
No. Description Date

222702
PROJECT NUMBER

ESG DRAWN BY
ESG CHECKED BY

KEY PLAN

SITE SECTION DIAGRAMS
- PHASE 1 (7200 & 7250)

**A0.5
PUD**

1/10/2023 4:59:29 PM

**7200 & 7250
FRANCE AVE**

7250 FRANCE AVE, EDINA, MN
55435



I hereby certify that this plan, specification, or report was prepared by me or under my direct supervision and that I am a duly licensed architect under the laws of the State of Minnesota

Signature _____
Typed or Printed Name _____
License # _____ Date _____

**NOT FOR
CONSTRUCTION**

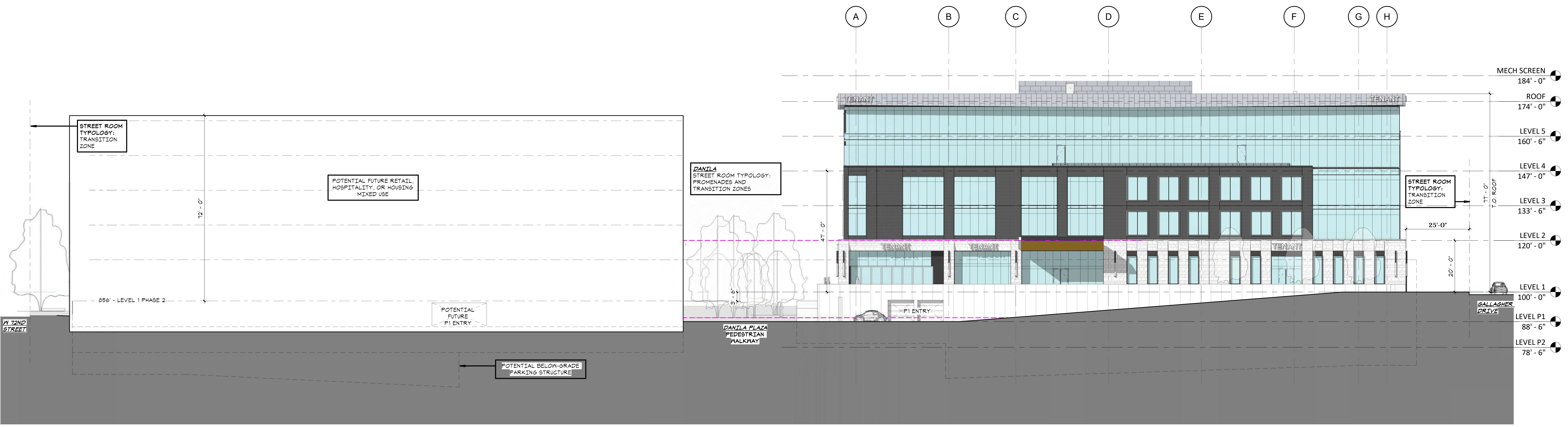

1 PHASE 2 - NORTH / SOUTH SITE SECTION
A0.6 PUD 1/16" = 1'-0"

**FINAL PUD
01/10/2023**

ORIGINAL ISSUE:
06/30/22

REVISIONS:
No. Description Date

222702
PROJECT NUMBER

ESG DRAWN BY ESG CHECKED BY

KEY PLAN

SITE SECTION DIAGRAMS
- PHASE 2 (7200 & 7250)

**A0.6
PUD**

**7200 & 7250
FRANCE AVE**

7250 FRANCE AVE, EDINA, MN
55435



500 Washington Avenue South, Suite 1080
Minneapolis, MN 55415
p 612.339.5508 | f 612.339.5382
www.esgarch.com

I hereby certify that this plan, specification, or report was prepared by me or under my direct supervision and that I am a duly licensed architect under the laws of the State of Minnesota

Signature _____

Typed or Printed Name _____

License # _____ Date _____

**NOT FOR
CONSTRUCTION**



PHASE 1A SITE RENDERING - ASSUMED TEMPORARY GREEN SPACE

PHASE 1B SITE RENDERING - TEMPORARY SURFACE PARKING CONDITION



PHASE 2 - SITE RENDERING W/ POTENTIAL BUILDING @ 7250

**FINAL PUD
01/10/2023**

ORIGINAL ISSUE:
06/29/22

REVISIONS:

No.	Description	Date

222702
PROJECT NUMBER

ESG ESG
DRAWN BY CHECKED BY

KEY PLAN

PHASE 1 AND 2 SITE
RENDERINGS

**A0.7
PUD**

**7200 & 7250
FRANCE AVE**

7250 FRANCE AVE, EDINA, MN
55435



500 Washington Avenue South, Suite 1080
Minneapolis, MN 55415
p 612.339.5508 | f 612.339.5382
www.esgarch.com

I hereby certify that this plan, specification, or report was prepared by me or under my direct supervision and that I am a duly licensed architect under the laws of the State of Minnesota

Signature _____

Typed or Printed Name _____

License # _____ Date _____

**NOT FOR
CONSTRUCTION**



**FINAL PUD
01/10/2023**

ORIGINAL ISSUE:
06/30/22

REVISIONS:
No. Description Date

222702
PROJECT NUMBER

ESG DRAWN BY ESG CHECKED BY

KEY PLAN

EXTERIOR RENDERINGS
(7200 & 7250)

**A0.8
PUD**

**7200 & 7250
FRANCE AVE**

7250 FRANCE AVE, EDINA, MN
55435



500 Washington Avenue South, Suite 1080
Minneapolis, MN 55415
p 612.339.5508 | f 612.339.5382
www.esgarch.com

I hereby certify that this plan, specification, or report was prepared by me or under my direct supervision and that I am a duly licensed architect under the laws of the State of Minnesota

Signature _____
Typed or Printed Name _____
License # _____ Date _____

**NOT FOR
CONSTRUCTION**

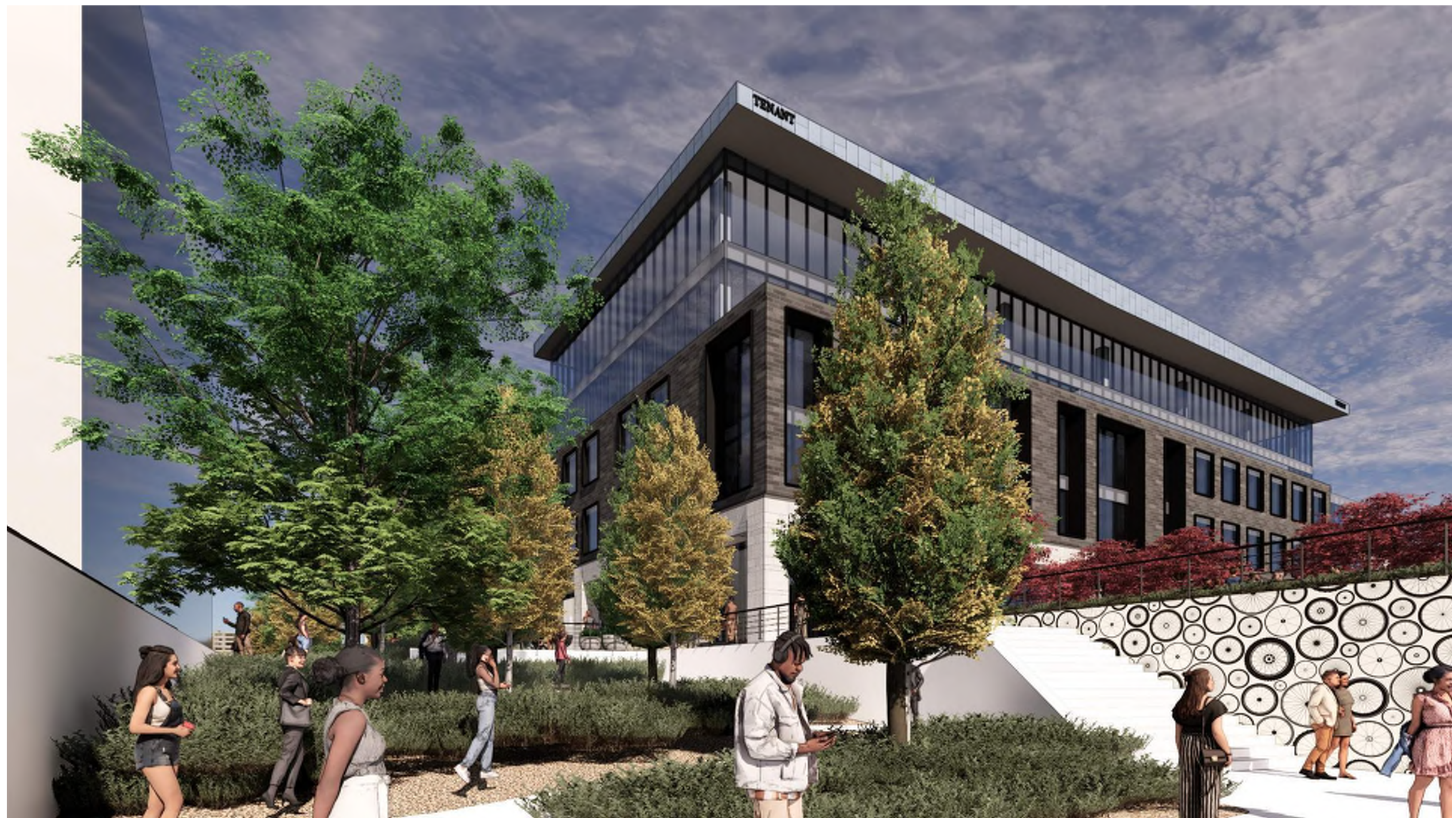

**FINAL PUD
01/10/2023**

ORIGINAL ISSUE:
06/29/22

REVISIONS:
No. Description Date

222702
PROJECT NUMBER

ESG DRAWN BY
ESG CHECKED BY

KEY PLAN

EXTERIOR RENDERINGS
(7200 & 7250)

**A0.9
PUD**