

SWPPP NOTES:

1. ALL EXISTING UTILITY LOCATIONS SHOWN ARE APPROXIMATE. CONTACT "Gopher State One Call" (651-454-0002 OR 800-252-1166) FOR UTILITY LOCATIONS, 48 HOURS PRIOR TO CONSTRUCTION. THE CONTRACTOR SHALL REPAIR OR REPLACE ANY UTILITIES THAT ARE DAMAGED DURING CONSTRUCTION AT NO COST TO THE OWNER.
2. THIS PROJECT IS MORE THAN ONE ACRE AND WILL REQUIRE AN MPCA NPDES PERMIT. CONTRACTOR IS RESPONSIBLE FOR OBTAINING ANY EROSION CONTROL PERMITS REQUIRED BY THE CITY.
3. SEE SHEETS SW1.0 - SW1.8 FOR ALL EROSION CONTROL NOTES, DESCRIPTIONS, AND PRACTICES.
4. SEE GRADING PLAN FOR ADDITIONAL GRADING AND EROSION CONTROL NOTES.
5. CONTRACTOR IS RESPONSIBLE FOR SWPPP IMPLEMENTATION, INSPECTIONS, AND COMPLIANCE WITH NPDES PERMIT.

CITY OF EDINA EROSION CONTROL NOTES:

1. RESERVED FOR CITY SPECIFIC EROSION CONTROL NOTES.

ALL SPECIFIED EROSION AND SEDIMENT CONTROL PRACTICES, AND MEASURES CONTAINED IN THIS SWPPP ARE THE MINIMUM REQUIREMENTS. ADDITIONAL PRACTICES MAY BE REQUIRED DURING THE COURSE OF CONSTRUCTION.

**PRELIMINARY:
NOT FOR
CONSTRUCTION**

7200 & 7250 FRANCE

7200 & 7250 FRANCE AVE S, EDINA, MN 55435

ORION INVESTMENTS
6550 YORK AVE S SUITE 207, EDINA, MN 55435

I HEREBY CERTIFY THAT THIS PLAN, SPECIFICATION, OR REPORT WAS PREPARED BY ME OR UNDER MY DIRECT SUPERVISION AND THAT I AM A DAILY LICENSED PROFESSIONAL ENGINEER UNDER THE LAWS OF THE STATE OF MINNESOTA.

David J. Knaeble
David J. Knaeble
DATE 1/10/23 LICENSE NO. 48776

ISSUE/SUBMITTAL SUMMARY

DATE	DESCRIPTION
06/09/2022	CITY SUBMITTAL
01/10/23	FINAL SUBMISSION
10/20/22	FINAL PDS SUBMITTAL

REVISION SUMMARY

DATE	DESCRIPTION

SWPPP - EXISTING CONDITIONS

SW1.0

© COPYRIGHT 2022 CIVIL SITE GROUP INC.

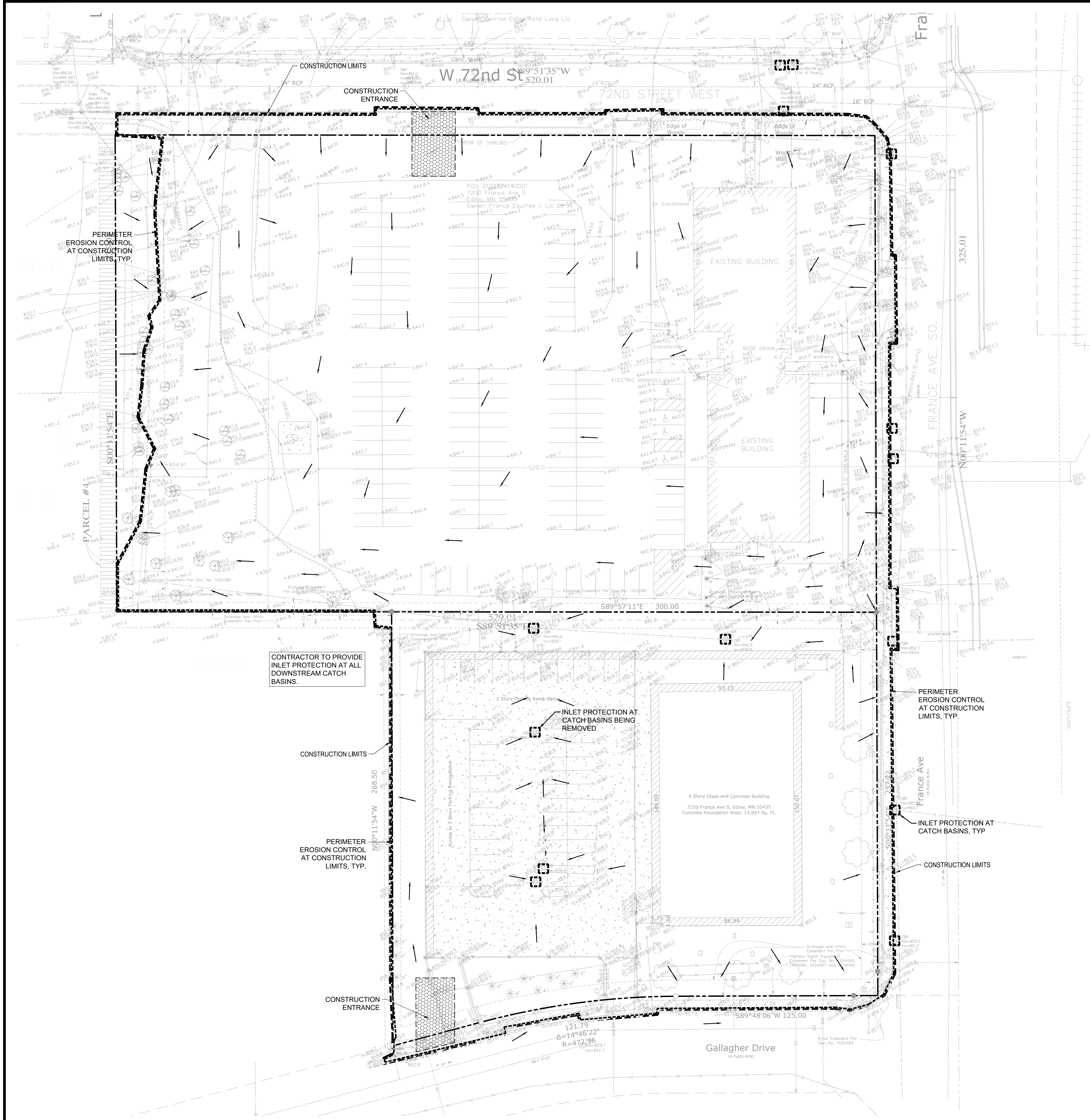

CONTRACTOR TO PROVIDE INLET PROTECTION AT ALL DOWNSTREAM CATCH BASINS.

CONSTRUCTION LIMITS

PERIMETER EROSION CONTROL AT CONSTRUCTION LIMITS, TYP.

CONSTRUCTION ENTRANCE

INLET PROTECTION AT CATCH BASINS BEING REMOVED

4 Story Glass and Concrete Building
7250 France Ave S, Edina, MN 55435
Concrete Foundation Area: 13,947 Sq. Ft.

PERIMETER EROSION CONTROL AT CONSTRUCTION LIMITS, TYP.

INLET PROTECTION AT CATCH BASINS, TYP.

CONSTRUCTION LIMITS

Gallagher Drive

LEGEND:

- EX. 1' CONTOUR ELEVATION INTERVAL
- 1.0' CONTOUR ELEVATION INTERVAL
- DRAINAGE ARROW
- SILT FENCE / BIOROLL - GRADING LIMIT
- INLET PROTECTION
- STABILIZED CONSTRUCTION ENTRANCE
- EROSION CONTROL BLANKET

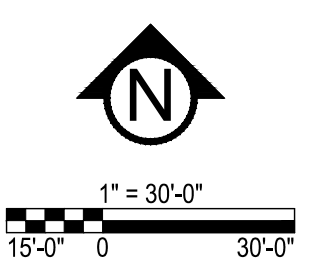

SWPPP NOTES:

1. ALL EXISTING UTILITY LOCATIONS SHOWN ARE APPROXIMATE. CONTACT "Gopher State One Call" (651-454-0002 OR 800-252-1166) FOR UTILITY LOCATIONS, 48 HOURS PRIOR TO CONSTRUCTION. THE CONTRACTOR SHALL REPAIR OR REPLACE ANY UTILITIES THAT ARE DAMAGED DURING CONSTRUCTION AT NO COST TO THE OWNER.
2. THIS PROJECT IS MORE THAN ONE ACRE AND WILL REQUIRE AN MPCA NPDES PERMIT. CONTRACTOR IS RESPONSIBLE FOR OBTAINING ANY EROSION CONTROL PERMITS REQUIRED BY THE CITY.
3. SEE SHEETS SW1.0 - SW1.8 FOR ALL EROSION CONTROL NOTES, DESCRIPTIONS, AND PRACTICES.
4. SEE GRADING PLAN FOR ADDITIONAL GRADING AND EROSION CONTROL NOTES.
5. CONTRACTOR IS RESPONSIBLE FOR SWPPP IMPLEMENTATION, INSPECTIONS, AND COMPLIANCE WITH NPDES PERMIT.

CITY OF EDINA EROSION CONTROL NOTES:

1. RESERVED FOR CITY SPECIFIC EROSION CONTROL NOTES.

ALL SPECIFIED EROSION AND SEDIMENT CONTROL PRACTICES, AND MEASURES CONTAINED IN THIS SWPPP ARE THE MINIMUM REQUIREMENTS. ADDITIONAL PRACTICES MAY BE REQUIRED DURING THE COURSE OF CONSTRUCTION.

**PRELIMINARY:
NOT FOR
CONSTRUCTION**

7200 & 7250 FRANCE

7200 & 7250 FRANCE AVE S, EDINA, MN 55435

ORION INVESTMENTS
6550 YORK AVE S SUITE 207, EDINA, MN 55435

I HEREBY CERTIFY THAT THIS PLAN, SPECIFICATION, OR REPORT WAS PREPARED BY ME OR UNDER MY DIRECT SUPERVISION AND THAT I AM A DAILY LICENSED PROFESSIONAL ENGINEER UNDER THE LAWS OF THE STATE OF MINNESOTA.

David J. Knaeble
David J. Knaeble
DATE 1/10/23 LICENSE NO. 48776

ISSUE/SUBMITTAL SUMMARY	
DATE	DESCRIPTION
06/09/2022	CITY SUBMITTAL
01/10/2023	FINAL SUBMISSION
10/02/2022	FINAL P&S SUBMITTAL

REVISION SUMMARY	
DATE	DESCRIPTION

DRAWN BY: AJM REVIEWED BY: DK
PROJECT NUMBER: 21419

REVISION SUMMARY	
DATE	DESCRIPTION

PH. 1 SWPPP -
PROPOSED
CONDITIONS
SW1.1
© COPYRIGHT 2022 CIVIL SITE GROUP INC.

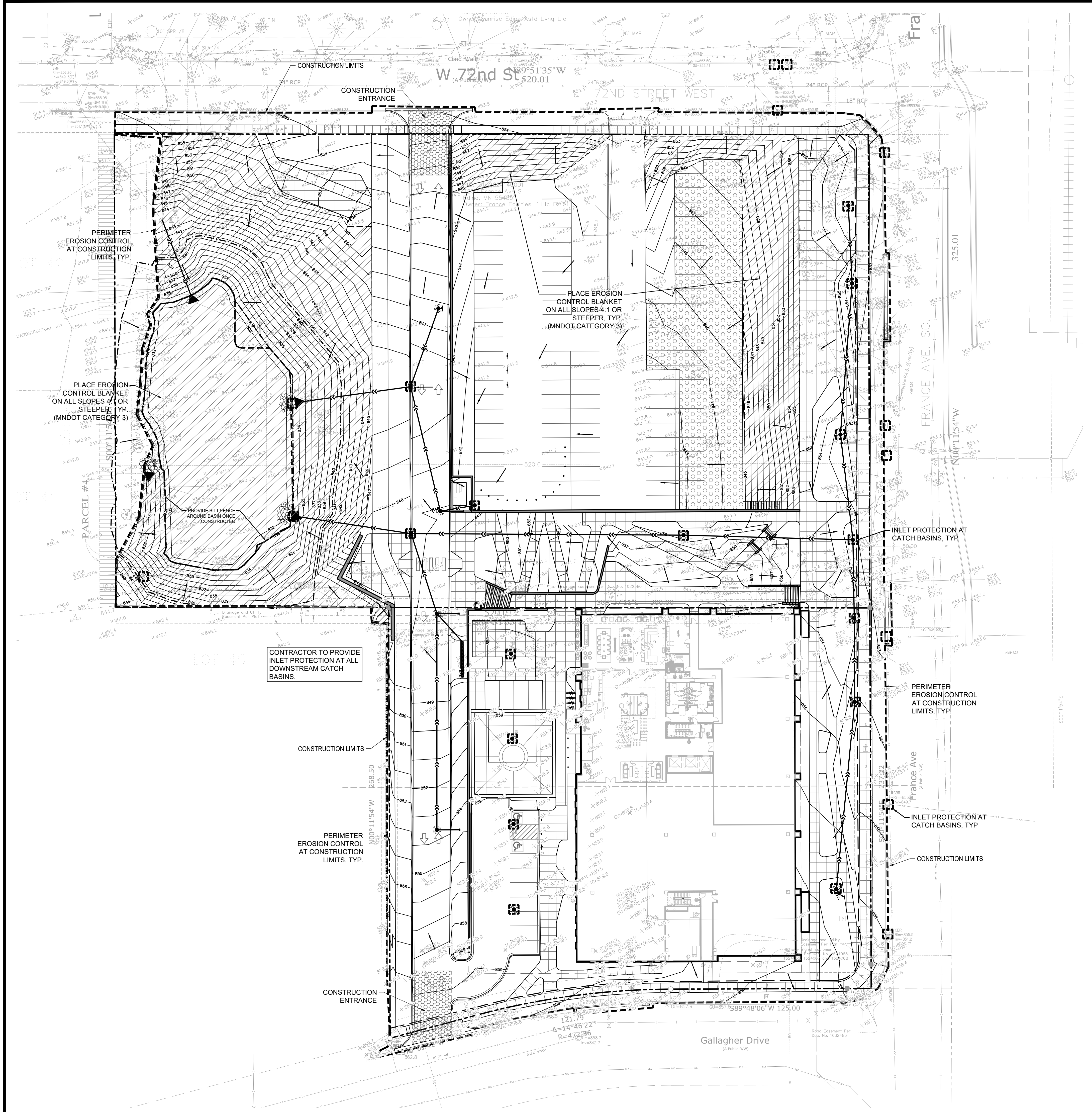

LEGEND:

- 1125 --- EX. 1' CONTOUR ELEVATION INTERVAL
- 1137 --- 1.0' CONTOUR ELEVATION INTERVAL
- DRAINAGE ARROW
- SILT FENCE / BIOROLL - GRADING LIMIT
- INLET PROTECTION
- ▨ STABILIZED CONSTRUCTION ENTRANCE
- ▨ EROSION CONTROL BLANKET

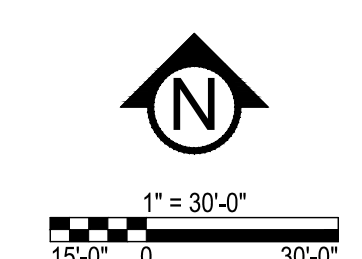

SWPPP NOTES:

1. ALL EXISTING UTILITY LOCATIONS SHOWN ARE APPROXIMATE. CONTACT "Gopher State One Call" (651-454-0002 OR 800-252-1166) FOR UTILITY LOCATIONS, 48 HOURS PRIOR TO CONSTRUCTION. THE CONTRACTOR SHALL REPAIR OR REPLACE ANY UTILITIES THAT ARE DAMAGED DURING CONSTRUCTION AT NO COST TO THE OWNER.
2. THIS PROJECT IS MORE THAN ONE ACRE AND WILL REQUIRE AN MPCA NPDES PERMIT. CONTRACTOR IS RESPONSIBLE FOR OBTAINING ANY EROSION CONTROL PERMITS REQUIRED BY THE CITY.
3. SEE SHEETS SW1.0 - SW1.8 FOR ALL EROSION CONTROL NOTES, DESCRIPTIONS, AND PRACTICES.
4. SEE GRADING PLAN FOR ADDITIONAL GRADING AND EROSION CONTROL NOTES.
5. CONTRACTOR IS RESPONSIBLE FOR SWPPP IMPLEMENTATION, INSPECTIONS, AND COMPLIANCE WITH NPDES PERMIT.

CITY OF EDINA EROSION CONTROL NOTES:

1. RESERVED FOR CITY SPECIFIC EROSION CONTROL NOTES.

ALL SPECIFIED EROSION AND SEDIMENT CONTROL PRACTICES, AND MEASURES CONTAINED IN THIS SWPPP ARE THE MINIMUM REQUIREMENTS. ADDITIONAL PRACTICES MAY BE REQUIRED DURING THE COURSE OF CONSTRUCTION.

**PRELIMINARY:
NOT FOR
CONSTRUCTION**

7200 & 7250 FRANCE

7200 & 7250 FRANCE AVE S, EDINA, MN 55435

ORION INVESTMENTS
6550 YORK AVE S SUITE 207, EDINA, MN 55435

PROJECT

I HEREBY CERTIFY THAT THIS PLAN, SPECIFICATION, OR REPORT WAS PREPARED BY ME OR UNDER MY DIRECT SUPERVISION AND THAT I AM A DAILY LICENSED PROFESSIONAL ENGINEER UNDER THE LAWS OF THE STATE OF MINNESOTA.

David J. Knaeble
David J. Knaeble

DATE 1/10/23 LICENSE NO. 48776

ISSUE/SUBMITTAL SUMMARY

DATE	DESCRIPTION
06/29/22	CITY SUBMITTAL
07/20/22	FINAL SUBMISSION
10/20/22	FINAL P&S SUBMITTAL

DRAWN BY: AJM REVIEWED BY: DK

PROJECT NUMBER: 21419

REVISION SUMMARY

DATE	DESCRIPTION

PH. 2 SWPPP - PROPOSED CONDITIONS

SW1.2

© COPYRIGHT 2022 CIVIL SITE GROUP, INC.

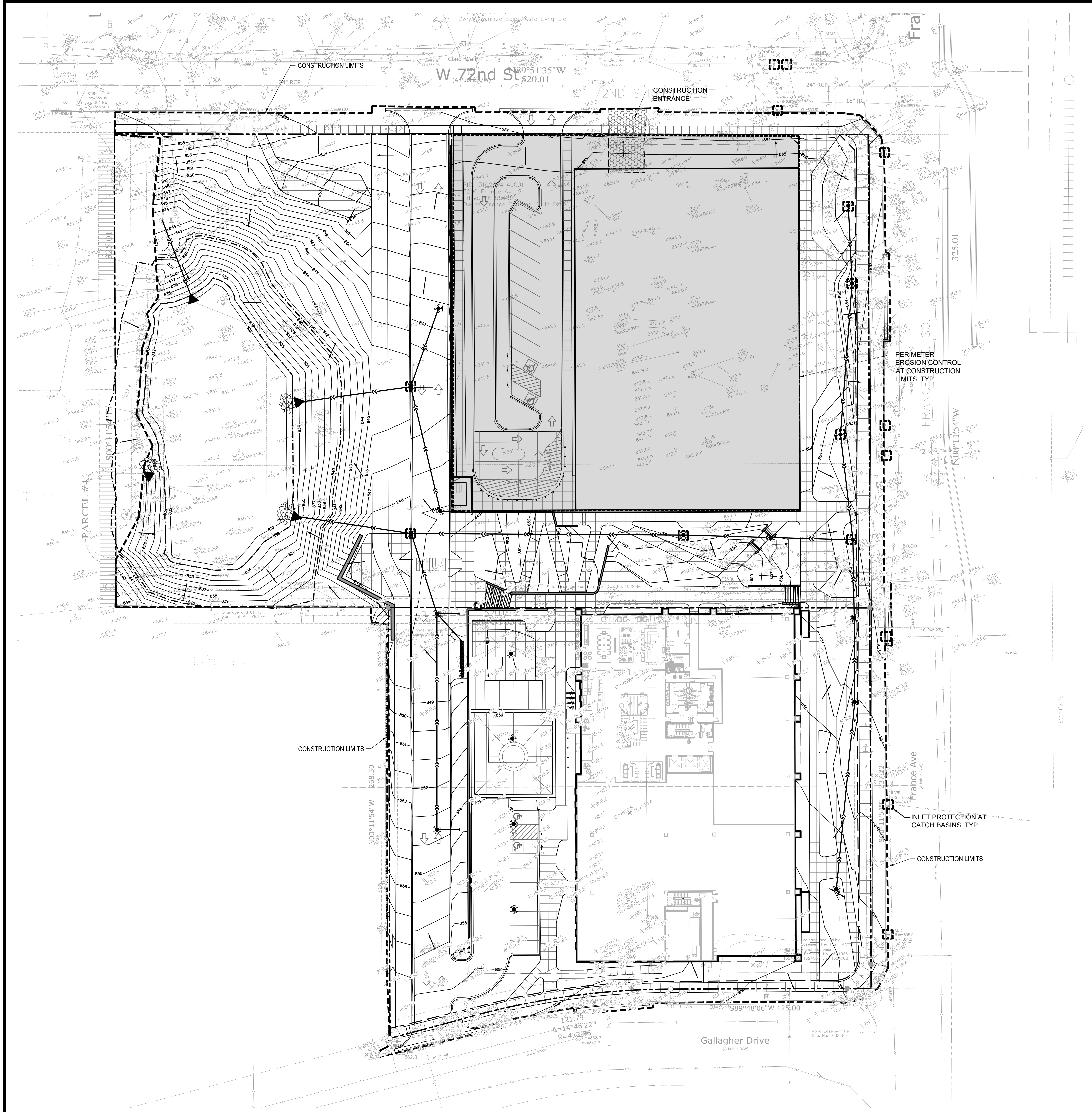

LEGEND:

- PHASE II CONSTRUCTION LIMITS
- EX. 1' CONTOUR ELEVATION INTERVAL
- 1.0' CONTOUR ELEVATION INTERVAL
- DRAINAGE ARROW
- SILT FENCE / BIOROLL - GRADING LIMIT
- INLET PROTECTION
- STABILIZED CONSTRUCTION ENTRANCE
- EROSION CONTROL BLANKET

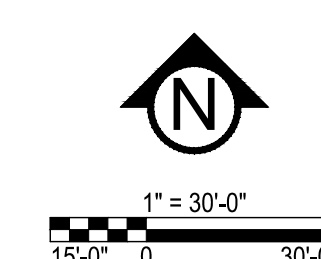

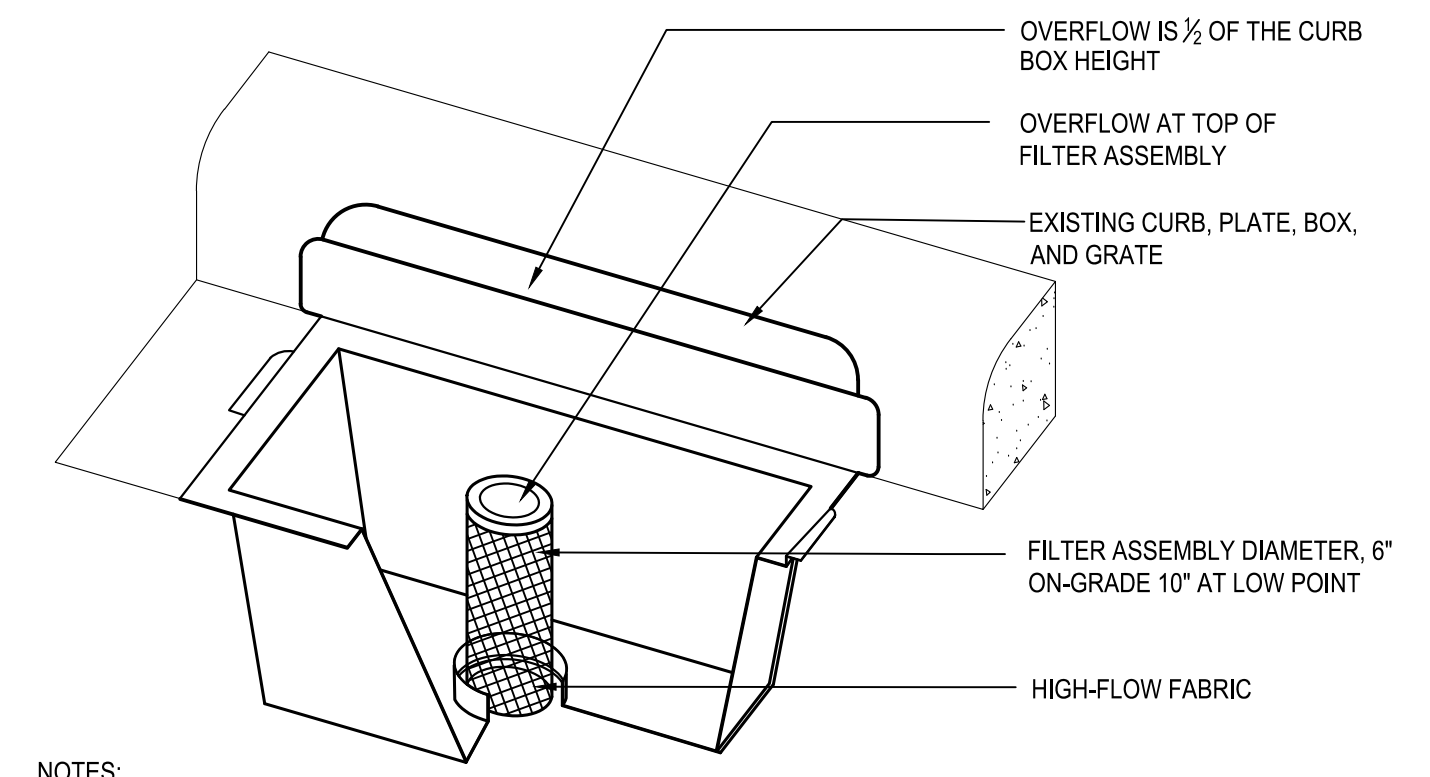

- NOTES:
1. REPLACE INLET GRATE UPON COMPLETE INSTALLATION OF INLET PROTECTION FABRIC.
 2. CONTRACTOR SHALL REMOVE ALL ACCUMULATED SEDIMENT AND DEBRIS FROM THE SURFACE OF THE SYSTEM AFTER EACH STORM EVENT AND AT THE COMPLETION OF THE CONTRACT.
 3. REFERENCE APPLE VALLEY STANDARD PLATE ERO-4C.

1 CURB INLET FILTER
N T S

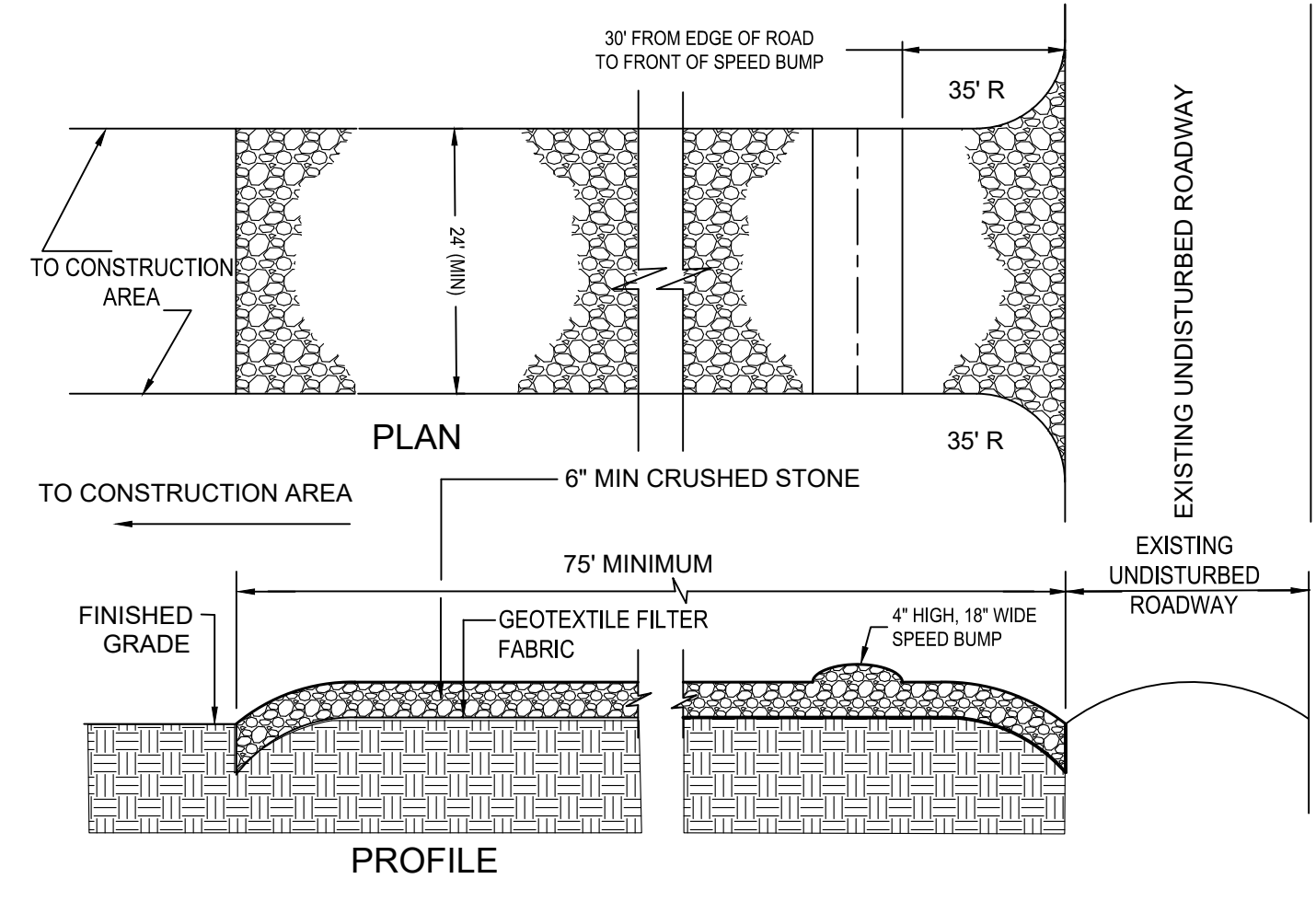

- NOTES:
1. PROVIDE APPROPRIATE TRANSITION BETWEEN STABILIZED CONSTRUCTION ENTRANCE AND UNDISTURBED ROADWAY.
 2. THE ENTRANCE SHALL BE MAINTAINED IN A CONDITION WHICH WILL PREVENT TRACKING OR FLOWING OF SEDIMENT ONTO UNDISTURBED ROADWAY. THIS MAY REQUIRE PERIODIC TOP DRESSING WITH ADDITIONAL STONE OR ADDING STONE TO THE LENGTH OF THE ENTRANCE.
 3. REPAIR AND CLEANOUT MEASURES USED TO TRAP SEDIMENT.
 4. ALL SEDIMENT SPILLED, DROPPED, WASHED, OR TRACKED ONTO UNDISTURBED ROADWAY SHALL BE REMOVED AS DIRECTED BY THE ENGINEER.
 5. FINAL LOCATION AND INSTALLATION SHALL BE COORDINATED WITH THE CITY PRIOR TO CONSTRUCTION ACTIVITIES.
 6. CRUSHED STONE SHALL BE 1-1/2" DIA. CLOSE GRADED, AND IN ACCORDANCE TO MNDOT SECTION 2118.

2 STABILIZED CONSTRUCTION ACCESS
N T S

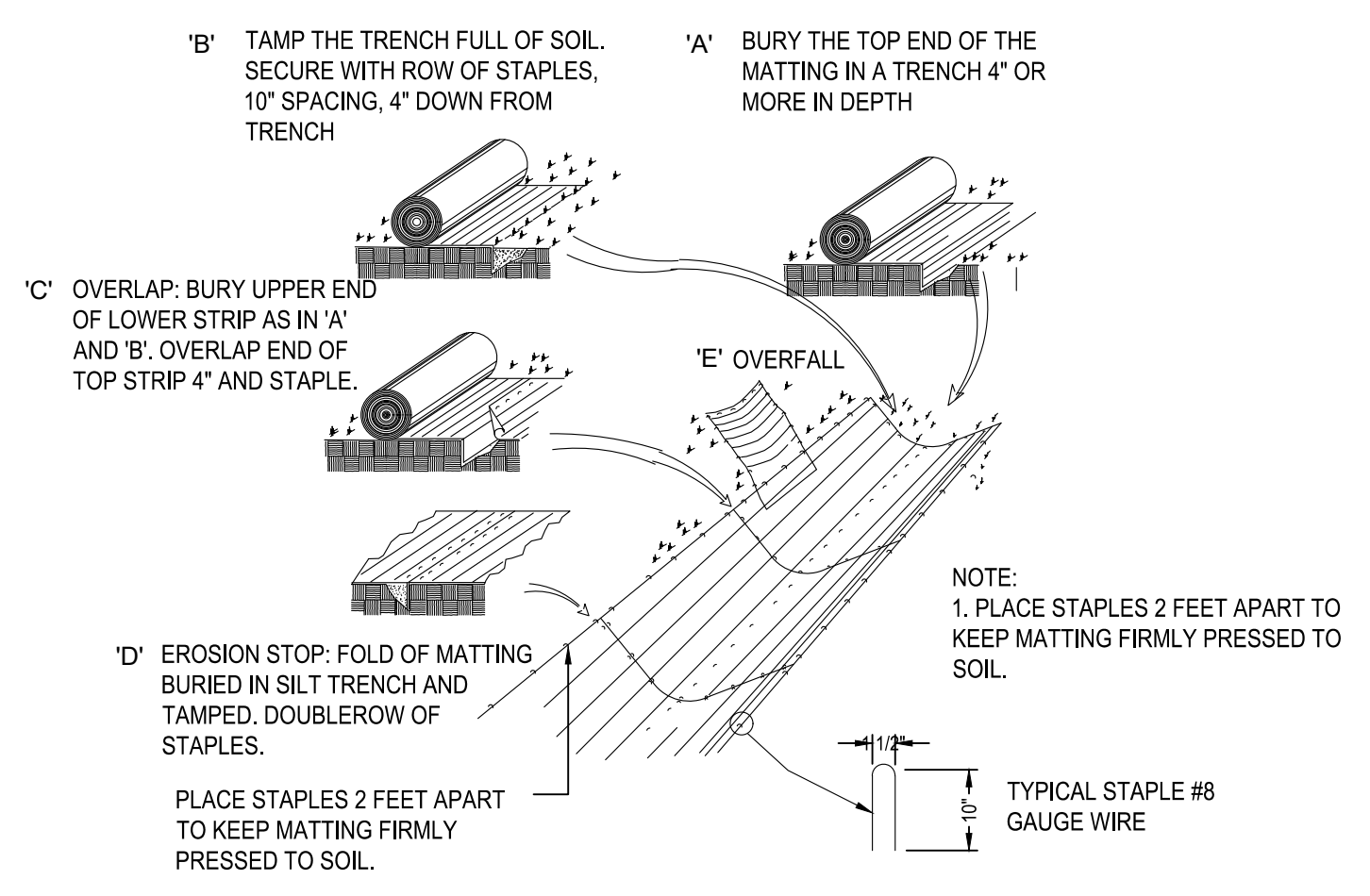

3 EROSION BLANKET
N T S

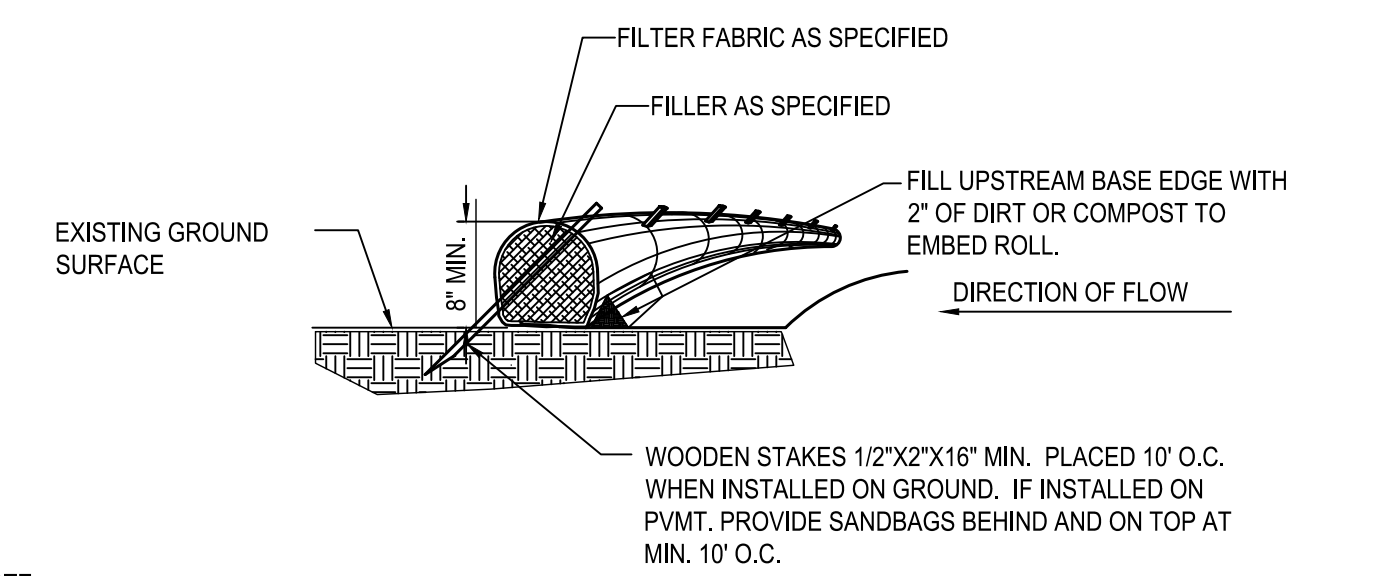

- NOTE:
1. COMPOST FILTER LOGS (BIO ROLLS) SHALL BE FILTEREXX EROSION CONTROL SOXX OR APPROVED EQUAL.
 2. COMPOST FILLER TO BE MADE FROM A COMPOST BLEND 30%-40% GRADE 2 (SPEC 3890) AND 60%-70% PARTIALLY DECOMPOSED WOOD CHIPS, PER MNDOT SPEC 3857.
 3. FILTER FABRIC SHALL BE GEOTEXTILE KNITTED MATERIAL WITH MAX. OPENINGS OF 3/8".
 4. IF MULTIPLE ROLLS NEEDED, OVERLAP BY MIN. 12" AT ENDS AND STAKE.
 5. SILT SHALL BE REMOVED ONCE IT REACHES 80% OF THE HEIGHT OF THE ROLL OR AS DEEMED NECESSARY BY SITE CONTRACTOR TO MAINTAIN PROPER FUNCTION.

4 SEDIMENT BIO-ROLL / COMPOST FILTER LOG
N T S

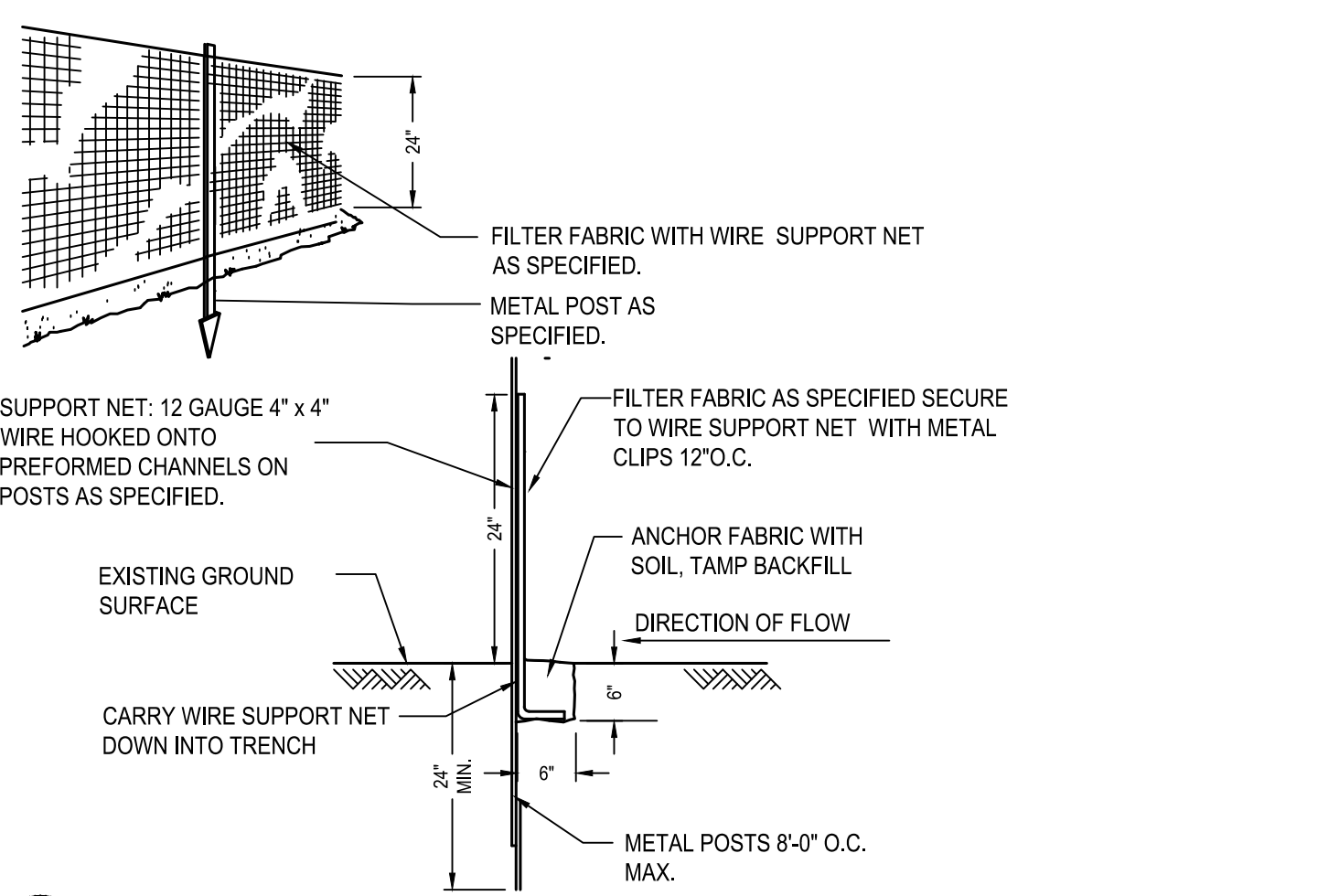

5 SEDIMENT FENCE
N T S

**PRELIMINARY:
NOT FOR
CONSTRUCTION**

7200 & 7250 FRANCE

7200 & 7250 FRANCE AVE S, EDINA, MN 55435

ORION INVESTMENTS
6550 YORK AVE S SUITE 207, EDINA, MN 55435

I HEREBY CERTIFY THAT THIS PLAN, SPECIFICATION, OR REPORT WAS PREPARED BY ME OR UNDER MY DIRECT SUPERVISION AND THAT I AM A DAILY LICENSED PROFESSIONAL ENGINEER UNDER THE LAWS OF THE STATE OF MINNESOTA.

David J. Knaebbe
David J. Knaebbe
DATE 11/10/23 LICENSE NO. 48776

ISSUE/SUBMITTAL SUMMARY

DATE	DESCRIPTION
08/29/2022	CITY SUBMITTAL
01/20/2024	FINAL SUBMISSION
11/10/23	FINAL P&S SUBMITTAL

DRAWN BY: AM REVIEWED BY: DK
PROJECT NUMBER: 21419

REVISION SUMMARY

DATE	DESCRIPTION
-	-
-	-
-	-

SWPPP - DETAILS

SW1.3

ATTACHMENT A: SITE SPECIFIC SWPPP DOCUMENT

PROJECT NAME: 7200 & 7250 FRANCE
PROJECT LOCATION (BRIEFLY DESCRIBE WHERE CONSTRUCTION ACTIVITY OCCURS. INCLUDE ADDRESS IF AVAILABLE.):
ADDRESS: 7200 & 7250 FRANCE AVE S
CITY OR TOWNSHIP: EDINA
STATE: MN
ZIP CODE: 55435
LATITUDE/LONGITUDE OF APPROXIMATE CENTROID OF PROJECT: 44.87189 N - 93.32971 W
METHOD OF LAT/LONG COLLECTION (CIRCLE ONE): GPS [ONLINE TOOL] USGS TOPOGRAPHIC
ALL CITIES WHERE CONSTRUCTION WILL OCCUR: EDINA
ALL COUNTIES WHERE CONSTRUCTION WILL OCCUR: HENNEPIN
ALL TOWNSHIPS WHERE CONSTRUCTION WILL OCCUR: NA

PROJECT SIZE (NUMBER OF ACRES TO BE DISTURBED): XX.X

PROJECT TYPE (CIRCLE ONE): RESIDENTIAL [] COMMERCIAL/INDUSTRIAL [] ROAD CONSTRUCTION []
RESIDENTIAL & RD CONSTRUCTION [] OTHER (DESCRIBE): COMMERCIAL
CUMULATIVE IMPERVIOUS SURFACE (TO THE NEAREST TENTH ACRE):
EXISTING AREA OF IMPERVIOUS SURFACE: XX.X
POST CONSTRUCTION AREA OF IMPERVIOUS SURFACE: XX.X
TOTAL NEW AREA OF IMPERVIOUS SURFACE: XX.X

RECEIVING WATERS

Table with 5 columns: WATER BODY ID, NAME OF WATER BODY, WATER BODY TYPE, SPECIAL WATER? (Y/N), IMPAIRED WATER (Y/N). Rows include LAKE EDINA and NINEMILE CREEK.

DATES OF CONSTRUCTION
CONSTRUCTION START DATE: XXXX
ESTIMATED COMPLETION DATE: XXXX

GENERAL CONSTRUCTION PROJECT INFORMATION

DESCRIBE THE CONSTRUCTION ACTIVITY: CONSTRUCTION OF COMMERCIAL DEVELOPMENT
DESCRIBE SOIL TYPES FOUND AT THE PROJECT: SOILS CONSIST OF CLAYEY SOILS NEAR THE SURFACE, WITH POORLY GRADED SANDS BELOW

SITE LOCATION MAP

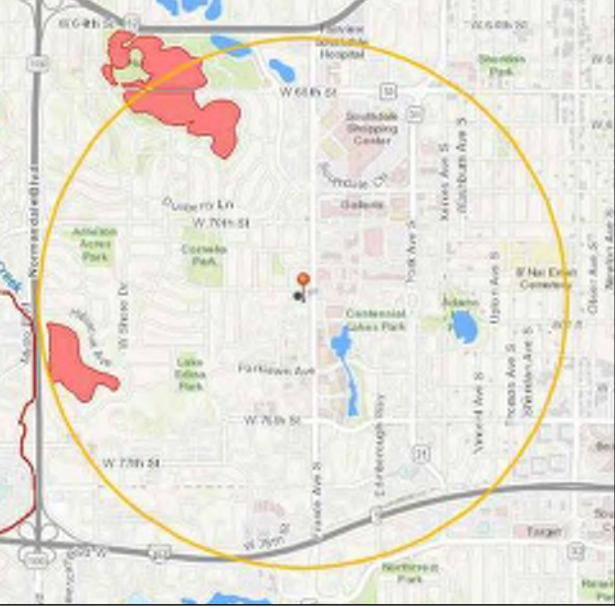

GENERAL SITE INFORMATION (II.A)

1. DESCRIBE THE LOCATION AND TYPE OF ALL TEMPORARY AND PERMANENT EROSION PREVENTION AND SEDIMENT CONTROL, BEST MANAGEMENT PRACTICES (BMPs), INCLUDE THE TIMING FOR INSTALLATION AND PROCEDURES USED TO ESTABLISH ADDITIONAL TEMPORARY BMPs AS NECESSARY. (5.5)
2. ATTACH TO THIS SWPPP A TABLE WITH THE ANTICIPATED QUANTITIES FOR THE LIFE OF THE PROJECT FOR ALL EROSION PREVENTION AND SEDIMENT CONTROL BMPs (5.7). SEE PAGE SW1.3
3. ATTACH TO THIS SWPPP A SITE MAP THAT INCLUDES THE FOLLOWING FEATURES (6.8):
EXIST AND FINAL GRADES, INCLUDING DIVIDING LINES AND DIRECTION OF FLOW FOR ALL PRE AND POST-CONSTRUCTION STORMWATER RUNOFF DRAINAGE AREAS LOCATED WITHIN THE PROJECT LIMITS.

LOCATIONS OF IMPERVIOUS SURFACES AND SOIL TYPES
EXISTING AND FINAL GRADES, INCLUDING DIVIDING LINES AND DIRECTION OF FLOW FOR ALL PRE AND POST-CONSTRUCTION STORMWATER RUNOFF DRAINAGE AREAS LOCATED WITHIN PROJECT LIMITS.

- LOCATIONS OF AREAS NOT TO BE DISTURBED.
LOCATION OF AREAS OF PHASED CONSTRUCTION.
ALL SURFACE WATERS AND EXISTING WETLANDS WITHIN ONE MILE FROM THE PROJECT BOUNDARIES THAT WILL RECEIVE STORMWATER RUNOFF FROM THE SITE (IDENTIFIABLE ON MAPS SUCH AS USGS 7.5 MINUTE QUADRANGLE MAPS OR EQUIVALENT WHERE SURFACE WATERS RECEIVING RUNOFF ASSOCIATED WITH CONSTRUCTION ACTIVITY WILL NOT FIT ON THE PLAN SHEET, THEY MUST BE IDENTIFIED WITH AN ARROW, INDICATING BOTH DIRECTION AND DISTANCE TO THE SURFACE WATER.
METHODS TO BE USED FOR FINAL STABILIZATION OF ALL EXPOSED SOIL AREA.

4. WERE STORMWATER MITIGATION MEASURES REQUIRED AS THE RESULT OF AN ENVIRONMENTAL, ARCHAEOLOGICAL, OR OTHER REQUIRED LOCAL, STATE OR FEDERAL REVIEW OF THE PROJECT? NO
IF YES, DESCRIBE HOW THESE MEASURES WERE ADDRESSED IN THE SWPPP. (5.10)
N/A

5. IS THE PROJECT LOCATED IN A KARST AREA SUCH THAT ADDITIONAL MEASURES WOULD BE NECESSARY TO PROJECT DRINKING WATER SUPPLY MANAGEMENT AREAS AS DESCRIBED IN MINN. R. CHAPTERS 7050 AND 7060? NO
IF YES, DESCRIBE THE ADDITIONAL MEASURES TO BE USED. (SECTION 23)
N/A

6. DOES THE SITE DISCHARGE TO A CALCAREOUS FEN LISTED IN MINN. R. 7050.0180, SUBP. 6 B? NO
IF YES, A LETTER OF APPROVAL FROM THE MINNESOTA DEPARTMENT OF NATURAL RESOURCES MUST BE OBTAINED PRIOR TO APPLICATION FOR THIS PERMIT.
7. DOES THE SITE DISCHARGE TO A WATER THAT IS LISTED AS IMPAIRED FOR THE FOLLOWING POLLUTANT(S) OR STRESSOR(S): PHOSPHORUS, TURBIDITY, DISSOLVED OXYGEN OR BIOTIC IMPAIRMENT? USE THE SPECIAL AND IMPAIRED WATERS SEARCH TOOL AT: WWW.PCA.STATE.MN.US/WATERS/STORMWATER/STORMWATER-C-HTML
YES
IF NO, SKIP TO TRAINING
DOES THE IMPAIRED WATER HAVE AN APPROVED TOTAL MAXIMUM DAILY LOADS (TMDL) WITH AN APPROVED WASTE LOAD ALLOCATION FOR CONSTRUCTION ACTIVITY? NO
IF YES:
A. LIST THE RECEIVING WATER, THE AREAS OF THE SITE DISCHARGING TO IT, AND THE POLLUTANT(S) IDENTIFIED IN THE TMDL.

LAKE EDINA - ENTIRE SITE - NUTRIENTS
NINEMILE CREEK - ENTIRE SITE - BENTHIC MACROINVERTEBRATES, BIOASSESSMENTS, FISH BIOASSESSMENTS

8. LIST THE BMPs AND ANY OTHER SPECIFIC CONSTRUCTION STORMWATER RELATED IMPLEMENTATION ACTIVITIES IDENTIFIED IN THE TMDL.

IF THE SITE HAS A DISCHARGE POINT WITHIN ONE MILE OF THE IMPAIRED WATER AND THE WATER FLOWS TO THE IMPAIRED WATER BUT NO SPECIFIC BMPs FOR CONSTRUCTION ARE IDENTIFIED IN THE TMDL, THE ADDITIONAL BMPs IN SECTION 23 MUST BE ADDED TO THE SWPPP AND IMPLEMENTED (15.19). THE ADDITIONAL BMPs ONLY APPLY TO THOSE PORTIONS OF THE PROJECT THAT DRAIN TO ONE OF THE IDENTIFIED DISCHARGE POINTS.
N/A

8. IDENTIFY ADJACENT PUBLIC WATERS WHERE THE MINNESOTA DEPARTMENT OF NATURAL RESOURCES (DNR) HAS DECLARED "WORK IN WATER RESTRICTIONS" DURING FISH SPAWNING TIMEFRAMES
N/A

SELECTION OF A PERMANENT STORMWATER MANAGEMENT SYSTEM (SECTION 15)

1. WILL THE PROJECT CREATE A NEW CUMULATIVE IMPERVIOUS SURFACE GREATER THAN OR EQUAL TO ONE ACRE? YES
IF YES, A WATER QUALITY VOLUME OF ONE INCH OF RUNOFF FROM THE CUMULATIVE NEW IMPERVIOUS SURFACES MUST BE RETAINED ON SITE (SEE 16.7 OF THE PERMIT) THROUGH INFILTRATION UNLESS PROHIBITED DUE TO ONE OF THE REASONS IN ITEMS 16.4 THROUGH 16.21. IF INFILTRATION IS PROHIBITED IDENTIFY OTHER METHOD OF MEETING WATER QUALITY REQUIREMENTS (E.G., FILTRATION SYSTEM, WET SEDIMENTATION BASIN, REGIONAL PONDING OR EQUIVALENT METHOD)
2. DESCRIBE WHICH METHOD WILL BE USED TO TREAT RUNOFF FROM THE NEW IMPERVIOUS SURFACES CREATED BY THE PROJECT:
INCLUDE ALL CALCULATIONS AND DESIGN INFORMATION FOR THE METHOD SELECTED. SEE SECTION 23 OF THE PERMIT FOR SPECIFIC REQUIREMENTS ASSOCIATED WITH EACH METHOD.

INFILTRATION / REGIONAL PONDING
CALCULATIONS ARE WITHIN THE SITE STORM WATER MANAGEMENT REPORT AND PART OF THIS SWPPP AS ATTACHMENT D.
3. IF IT IS NOT FEASIBLE TO MEET THE TREATMENT REQUIREMENT FOR THE WATER QUALITY VOLUME, DESCRIBE WHY THIS CAN INCLUDE PROXIMITY TO BEDROCK OR ROAD PROJECTS WHERE THE LACK OF RIGHT OF WAY PRECLUDES THE INSTALLATION OF ANY PERMANENT STORMWATER MANAGEMENT PRACTICES. DESCRIBE WHAT OTHER TREATMENT, SUCH AS GRASS SWALES, SMALLER PONDS, OR GRIT CHAMBERS, WILL BE IMPLEMENTED TO TREAT RUNOFF PRIOR TO DISCHARGE TO SURFACE WATERS. (15.8)
IT IS FEASIBLE TO MEET REQUIREMENT FOR WATER QUALITY VOLUME.

4. FOR PROJECTS THAT DISCHARGE TO TROUT STREAMS, INCLUDING TRIBUTARIES TO TROUT STREAMS, IDENTIFY METHOD OF INCORPORATING TEMPERATURE CONTROLS INTO THE PERMANENT STORMWATER MANAGEMENT SYSTEM.
N/A

SOILS INFORMATION

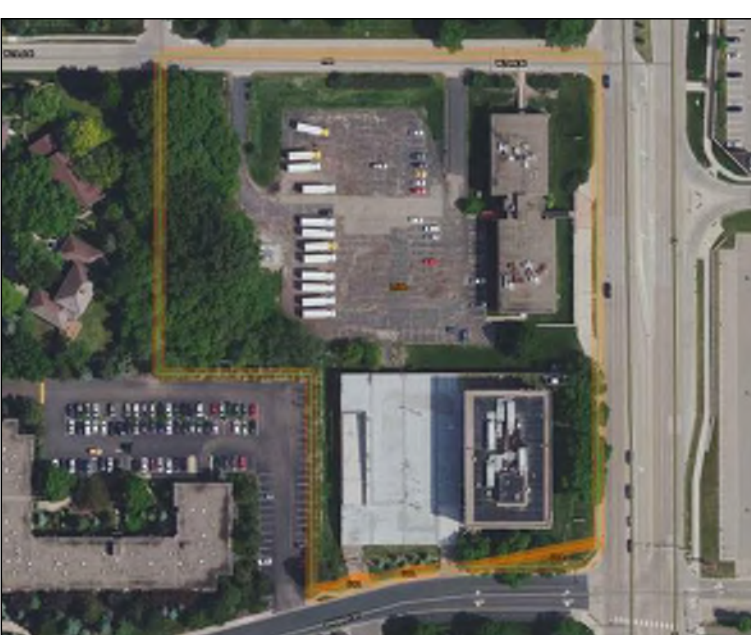

MAP UNIT SYMBOLS table with columns: MAP UNIT SYMBOL, MAP UNIT NAME. Rows include L55B (URBAN LAND-MALARDI COMPLEX 0 TO 8 PERCENT SLOPES) and U4A (URBAN LAND-UDIPSAAMMENTS COMPLEX 0 TO 2 PERCENT SLOPES).

EROSION PREVENTION PRACTICES (SECTION 8.1)

DESCRIBE THE TYPES OF TEMPORARY EROSION PREVENTION BMPs EXPECTED TO BE IMPLEMENTED ON THIS SITE DURING CONSTRUCTION:
1. DESCRIBE CONSTRUCTION PHASING, VEGETATIVE BUFFER STRIPS, HORIZONTAL SLOPE GRADING, AND OTHER CONSTRUCTION PRACTICES TO MINIMIZE EROSION. DELINEATE AREAS NOT TO BE DISTURBED (E.G., WITH FLAGS, STAKES, SIGNS, SILT FENCE, ETC.) BEFORE WORK BEGINS.
SILT FENCE WILL BE INSTALLED AT THE DOWNHILL LOCATIONS OF THE SITE.
2. DESCRIBE METHODS OF TEMPORARILY STABILIZING SOILS AND SOIL STOCKPILES (E.G., MULCHES, HYDRAULIC TACKIFIERS, EROSION BLANKETS, ETC.):
TEMPORARY EROSION PROTECTION WILL BE SEED AND MULCH AND EROSION BLANKETS WHERE REQUIRED, WITH PERMANENT COVER BEING EITHER SOD OR LANDSCAPE FEATURES.
3. DESCRIBE METHODS OF DISSIPATING VELOCITY ALONG STORMWATER CONVEYANCE CHANNELS AND AT CHANNEL OUTLETS (E.G., CHECK DAMS, SEDIMENT TRAPS, RIP RAP, ETC.):
SOD WILL BE UTILIZED ALONG CHANNELS AND RIP RAP AT CHANNEL.
4. DESCRIBE METHODS TO BE USED FOR STABILIZATION OF DITCH AND SWALE WETTED PERIMETERS (NOTE THAT MULCH, HYDRAULIC SOIL TACKIFIERS, HYDROMULCHES, ETC. ARE NOT ACCEPTABLE SOIL STABILIZATION METHODS FOR ANY PART OF A DRAINAGE DITCH OR SWALE)
FINAL STABILIZATION OF SWALES WILL BE SOD.
5. DESCRIBE METHODS TO BE USED FOR ENERGY DISSIPATION AT PIPE OUTLETS (E.G., RIP RAP, SPLASH PADS, GABIONS, ETC.)
RIP RAP WILL BE UTILIZED AT PIPE OUTLETS.
6. DESCRIBE METHODS TO BE USED TO PROMOTE INFILTRATION AND SEDIMENT REMOVAL ON THE SITE PRIOR TO OFFSITE DISCHARGE, UNLESS INFESABLE (E.G., DIRECT STORMWATER FLOW TO VEGETATED AREAS).
DISCONNECTED IMPERVIOUS AREA AND INFILTRATION AREAS WILL BE UTILIZED.
7. FOR DRAINAGE OR DIVERSION DITCHES, DESCRIBE PRACTICES TO STABILIZE THE NORMAL WETTED PERIMETER WITHIN 200 LINEAL FEET OF THE PROPERTY EDGE OR POINT OF DISCHARGE TO SURFACE WATER. THE LAST 200 LINEAL FEET MUST BE STABILIZED WITHIN 24 HOURS AFTER CONNECTING TO SURFACE WATERS AND CONSTRUCTION IN THAT PORTION OF THE DITCH HAS TEMPORARILY OR PERMANENTLY CEASED FOR ALL DISCHARGES TO SPECIAL, IMPAIRED OR "WORK IN WATER RESTRICTIONS". ALL OTHER REMAINING PORTIONS OF THE TEMPORARY OR PERMANENT DITCHES OR SWALES WITHIN 14 CALENDAR DAYS AFTER CONNECTING TO A SURFACE WATER, PROPERTY EDGE AND CONSTRUCTION IN THAT AREA HAS TEMPORARILY OR PERMANENTLY CEASED.
N/A. NO DITCHES ON SITE.
8. DESCRIBE ADDITIONAL EROSION PREVENTION MEASURES THAT WILL BE IMPLEMENTED AT THE SITE DURING CONSTRUCTION (E.G., CONSTRUCTION PHASING, MINIMIZING SOIL DISTURBANCE, VEGETATIVE BUFFERS, HORIZONTAL SLOPE GRADING, SLOPE DRAINING/TERRACING, ETC.).
OTHER EROSION CONTROL PRACTICES INCLUDE BUT ARE NOT LIMITED TO, MINIMIZING SITE EXPOSURE WHEN POSSIBLE.
9. IF APPLICABLE, INCLUDE ADDITIONAL REQUIREMENTS IN APPENDIX A PART C.3 REGARDING MAINTAINING A 100-FOOT BUFFER ZONE OR INSTALLING REDUNDANT BMPs FOR PORTIONS OF THE SITE THAT DRAIN TO SPECIAL WATERS.
N/A
10. IF APPLICABLE, DESCRIBE ADDITIONAL EROSION PREVENTION BMPs TO BE IMPLEMENTED AT THE SITE TO PROTECT PLANNED FILTRATION AREAS
MINIMIZE SITE EXPOSURE IN AREAS ADJACENT TO FILTRATION AREAS.

SEDIMENT CONTROL PRACTICES (SECTION 9.1)

DESCRIBE THE METHODS OF SEDIMENT CONTROL BMPs TO BE IMPLEMENTED AT THIS SITE DURING CONSTRUCTION TO MINIMIZE SEDIMENT IMPACTS TO SURFACE WATERS, INCLUDING CURB AND GUTTER SYSTEMS:
1. DESCRIBE METHODS TO BE USED FOR DOWN GRADIENT PERIMETER CONTROL:
SILT FENCE WILL BE INSTALLED AROUND THE ENTIRE PERIMETER OF THE SITE
2. DESCRIBE METHODS TO BE USED TO CONTAIN SOIL STOCKPILES:
SEED AND MULCH AS WELL AS EROSION CONTROL BLANKETS WILL BE UTILIZED AS NECESSARY
3. DESCRIBE METHODS TO BE USED FOR STORM DRAIN INLET PROTECTION:
SEE INLET PROTECTION DETAILS
4. DESCRIBE METHODS TO MINIMIZE VEHICLE TRACKING AT CONSTRUCTION EXITS AND STREET SWEEPING ACTIVITIES:
THE PROJECT WILL UTILIZE A ROCK CONSTRUCTION ENTRANCE
5. DESCRIBE METHODS, IF APPLICABLE, ADDITIONAL SEDIMENT CONTROLS (E.G., DIVERSION BERMS) TO BE INSTALLED TO KEEP RUNOFF AWAY FROM PLANNED INFILTRATION AREAS WHEN EXCAVATED PRIOR TO FINAL STABILIZATION OF THE CONTRIBUTING DRAINAGE AREA:
SILT FENCE TO BE INSTALLED IMMEDIATELY AFTER GRADING TO PROTECT INFILTRATION AREAS.
6. DESCRIBE METHODS TO BE USED TO MINIMIZE SOIL COMPACTION AND PRESERVE TOP SOIL (UNLESS INFESABLE) AT THIS SITE:
LIGHT TRACKED EQUIPMENT WILL BE USED, TOPSOIL WILL BE STRIPPED AND STOCKPILED
7. DESCRIBE PLANS TO PRESERVE A 50-FOOT NATURAL BUFFER BETWEEN THE PROJECT'S SOIL DISTURBANCE AND A SURFACE WATER OR PLANS FOR REDUNDANT SEDIMENT CONTROLS IF A BUFFER IS INFESABLE.
DOUBLE ROW OF SILT FENCE WILL BE INSTALLED ALONG WETLAND. PROJECT WILL NOT DISTURB WITHIN 200 FEET OF WETLAND.
8. DESCRIBE PLANS FOR USE OF SEDIMENTATION TREATMENT CHEMICALS (E.G., POLYMERS, FLOCCULANTS, ETC.) SEE PART 9.18 OF THE PERMIT:
N/A
9. IS THE PROJECT REQUIRED TO INSTALL A TEMPORARY SEDIMENT BASIN DUE TO 10 OR MORE ACRES DRAINING TO A COMMON LOCATION OR 5 ACRES OR MORE IF THE SITE IS WITHIN 1 MILE OF A SPECIAL OR IMPAIRED WATER?
NO
IF YES, DESCRIBE (OR ATTACH PLANS) SHOWING HOW THE BASIN WILL BE DESIGNED AND CONSTRUCTED IN ACCORDANCE WITH SECTION 14.
N/A

DEWATERING AND BASIN DRAINING (SECTION 10.1)

1. WILL THE PROJECT INCLUDE DEWATERING OR BASIN DRAINING? NO
IF YES, DESCRIBE MEASURES TO BE USED TO TREAT/DISPOSE OF TURBID OR SEDIMENT-LADEN WATER AND METHOD TO PREVENT EROSION OR SCOUR OF DISCHARGE POINTS (SEE 10.2 THROUGH 10.4 OF THE PERMIT):
N/A
2. WILL THE PROJECT INCLUDE USE OF FILTERS FOR BACKWASH WATER? NO
IF YES, DESCRIBE HOW FILTER BACKWASH WATER WILL BE MANAGED ON THE SITE OR PROPERLY DISPOSED (10.5):
N/A

ADDITIONAL BMPs FOR SPECIAL WATERS AND DISCHARGES TO WETLANDS (SECTION 23.1)

1. SPECIAL WATERS. DOES YOUR PROJECT DISCHARGE TO SPECIAL WATERS? NO
2. IF PROXIMITY TO BEDROCK OR ROAD PROJECTS WHERE THE LACK OF RIGHT OF WAY PRECLUDES THE INSTALLATION OF ANY OF THE PERMANENT STORMWATER MANAGEMENT PRACTICES, THEN OTHER TREATMENT SUCH AS GRASS SWALES, SMALLER PONDS, OR GRIT CHAMBERS IS REQUIRED PRIOR TO DISCHARGE TO SURFACE WATERS. DESCRIBE WHAT OTHER TREATMENT WILL BE PROVIDED.
N/A
3. DESCRIBE EROSION AND SEDIMENT CONTROLS FOR EXPOSED SOIL AREAS WITH A CONTINUOUS POSITIVE SLOPE TO A SPECIAL WATERS, AND TEMPORARY SEDIMENT BASINS FOR AREAS THAT DRAIN FIVE OR MORE ACRES DISTURBED AT ONE TIME.
N/A
4. DESCRIBE THE UNDISTURBED BUFFER ZONE TO BE USED (NOT LESS THAN 100 LINEAR FEET FROM THE SPECIAL WATER).
N/A
5. DESCRIBE HOW THE PERMANENT STORMWATER MANAGEMENT SYSTEM WILL ENSURE THAT THE PRE AND POST PROJECT RUNOFF RATE AND VOLUME FROM THE 1, AND 2-YEAR 24-HOUR PRECIPITATION EVENTS REMAINS THE SAME.
N/A
6. DESCRIBE HOW THE PERMANENT STORMWATER MANAGEMENT SYSTEM WILL MINIMIZE ANY INCREASE IN THE TEMPERATURE OF TROUT STREAM RECEIVING WATERS RESULTING IN THE 1, AND 2-YEAR 24-HOUR PRECIPITATION EVENTS.
N/A
7. WETLANDS. DOES YOUR PROJECT DISCHARGE STORMWATER WITH THE POTENTIAL FOR SIGNIFICANT ADVERSE IMPACTS TO A WETLAND (E.G., CONVERSION OF A NATURAL WETLAND TO A STORMWATER POND)? NO
IF YES, DESCRIBE THE WETLAND MITIGATION SEQUENCE THAT WILL BE FOLLOWED IN ACCORDANCE WITH SECTION 22 OF THE PERMIT.
N/A

INSPECTIONS AND MAINTENANCE (SECTION 11.1)

DESCRIBE PROCEDURES TO ROUTINELY INSPECT THE CONSTRUCTION SITE:
• ONCE EVERY SEVEN (7) DAYS DURING ACTIVE CONSTRUCTION AND
• WITHIN 24 HOURS AFTER A RAINFALL EVENT GREATER THAN 0.5 INCHES IN 24 HOURS, AND WITHIN (7) DAYS AFTER THAT

INSPECTIONS MUST INCLUDE STABILIZED AREAS, EROSION PREVENTION AND SEDIMENT CONTROL BMPs AND INFILTRATION AREAS.
INSPECTOR WILL FOLLOW REQUIREMENTS SPECIFIED ABOVE AND FILL OUT "ATTACHMENT B - CONSTRUCTION STORMWATER INSPECTION CHECKLIST"
1. DESCRIBE PRACTICES FOR STORAGE OF BUILDING PRODUCTS WITH A POTENTIAL TO LEACH POLLUTANTS TO MINIMIZE EXPOSURE TO STORMWATER:
ALL BUILDING PRODUCTS WILL BE SEALED AND STORED IN A MANNER TO MINIMIZE EXPOSURE
2. DESCRIBE PRACTICES FOR STORAGE OF PESTICIDES, HERBICIDES, INSECTICIDES, FERTILIZERS, TREATMENT CHEMICAL, AND LANDSCAPE MATERIALS:
ALL LANDSCAPE TREATMENT CHEMICALS WILL BE SEALED AND STORED IN A MANNER TO MINIMIZE EXPOSURE
3. DESCRIBE PRACTICES FOR STORAGE AND DISPOSAL OF HAZARDOUS MATERIALS OR TOXIC WASTE (E.G., OIL, FUEL, HYDRAULIC FLUIDS, PAINT SOLVENTS, PETROLEUM-BASED PRODUCTS, WOOD PRESERVATIVE, ADDITIVES, CURING COMPOUNDS, AND ACIDS) ACCORDING TO MINN. R. CH. 7045, INCLUDING RESTRICTED ACCESS AND SECONDARY CONTAINMENT:
ALL HAZARDOUS WASTE WILL BE APPROPRIATELY DISPOSED OF OFF SITE ACCORDING TO LOCAL AND STATE LAWS
4. DESCRIBE COLLECTION, STORAGE AND DISPOSAL OF SOLID WASTE IN COMPLIANCE WITH MINN. R. CH. 7035:
ALL CONSTRUCTION DEBRIS AND SOLID WASTE WILL BE APPROPRIATELY DISPOSED OF OFF SITE ACCORDING TO LOCAL AND STATE LAWS
5. DESCRIBE MANAGEMENT OF PORTABLE TOILETS TO PREVENT TIPPING AND DISPOSAL OF SANITARY WASTES IN ACCORDANCE WITH MINN. R. CH. 7040:
SANITARY AND SEPTIC SERVICES WILL BE PROVIDED TO WORKERS WITH PORTABLE FACILITIES MAINTAINED AS NEEDED BY THE PROVIDER.
6. DESCRIBE SPILL PREVENTION AND RESPONSE FOR FUELING AND EQUIPMENT OR VEHICLE MAINTENANCE:
EMPLOYEES WILL BE TRAINED IN TECHNIQUES DESIGNED TO MINIMIZE SPILLS. VEHICLES AND EQUIPMENT SHALL BE CHECKED FOR LEAKS.
7. DESCRIBE CONTAINMENT AND DISPOSAL OF VEHICLE AND EQUIPMENT WASH WATER AND PROHIBITING ENGINE DEGRASING ON THE SITE:
ALL CONSTRUCTION VEHICLES SHALL BE WASHED OFF SITE
8. DESCRIBE STORAGE AND DISPOSAL OF CONCRETE AND OTHER WASHOUT WASTES SO THAT WASTES DO NOT CONTACT THE GROUND:
ALL CONCRETE WASHOUT SHALL OCCUR OFF SITE.

FINAL STABILIZATION (25.22)

1. DESCRIBE METHOD OF FINAL STABILIZATION (PERMANENT COVER) OF ALL DISTURBED AREAS.
FINAL STABILIZATION WILL BE ACCOMPLISHED WITH PAVEMENT, SOD AND LANDSCAPE MATERIALS.
2. DESCRIBE METHODS USED TO CLEAN ALL STORMWATER TREATMENT SYSTEMS AND STORMWATER CONVEYANCE SYSTEMS OF ACCUMULATED SEDIMENT (25.22):
CLEANING OF STORMWATER TREATMENT SYSTEMS SHALL BE DONE BY HAND SUCH AS THE USE OF A SHOVEL.
3. DESCRIBE METHODS FOR REMOVING ALL TEMPORARY SYNTHETIC EROSION PREVENTION AND SEDIMENT CONTROL BMPs:
REMOVAL OF TEMPORARY SYNTHETIC EROSION PREVENTION AND SEDIMENT CONTROL BMPs CAN BE DONE BY HAND AND PROPERLY DISPOSED OF.

PRELIMINARY:
NOT FOR CONSTRUCTION

PROJECT: 7200 & 7250 FRANCE
7200 & 7250 FRANCE AVE S, EDINA, MN 55435
ORION INVESTMENTS
6550 YORK AVE S SUITE 207, EDINA, MN 55435

I HEREBY CERTIFY THAT THIS PLAN, SPECIFICATION, OR REPORT WAS PREPARED BY ME OR UNDER MY DIRECT SUPERVISION AND THAT I AM A DAILY LICENSED PROFESSIONAL ENGINEER UNDER THE LAWS OF THE STATE OF MINNESOTA.

David J. Knaeble
DATE 1/10/23 LICENSE NO. 48776

ISSUE/SUBMITTAL SUMMARY table with columns: DATE, DESCRIPTION. Rows include 06/29/2022 CITY SUBMITTAL, 8/12/2022 PLAN SUBMISSION, 10/20/22 FINAL SUBMITTAL.

DRAWN BY: AM REVIEWED BY: DK
PROJECT NUMBER: 21419

REVISION SUMMARY table with columns: DATE, DESCRIPTION.

SWPPP - ATTACHMENTS

SW1.5

ATTACHMENT B: SWPPP INSPECTION FORM

NOTE: THIS INSPECTION REPORT DOES NOT ADDRESS ALL ASPECTS OF THE NATIONAL POLLUTANT DISCHARGE ELIMINATION SYSTEM/STATE DISPOSAL SYSTEM (NPDES/SDS) CONSTRUCTION STORMWATER PERMIT (PERMIT) ISSUED ON AUGUST 1, 2019. THE COMPLETION OF THIS CHECKLIST DOES NOT GUARANTEE THAT ALL PERMIT REQUIREMENTS ARE IN COMPLIANCE. IT IS THE RESPONSIBILITY OF THE PERMITTEE(S) TO READ AND UNDERSTAND THE PERMIT REQUIREMENTS.

FACILITY INFORMATION

SITE NAME:
SITE ADDRESS:
CITY:
STATE:
PERMIT NUMBER:
ZIP CODE:

INSPECTION INFORMATION

INSPECTOR NAME:
ORGANIZATION/COMPANY NAME:
DATE (MM/DD/YYYY):
IS THE INSPECTOR CERTIFIED IN SEDIMENT AND EROSION CONTROL AND IS IT DOCUMENTED IN THE STORMWATER POLLUTION PREVENTION PLAN (SWPPP)?
IS THIS INSPECTION ROUTINE OR IN RESPONSE TO A STORM EVENT?

RAINFALL AMOUNT (IF APPLICABLE):
IS SITE WITHIN ONE AERIAL MILE OF SPECIAL OR IMPAIRED WATER THAT CAN POTENTIALLY RECEIVE DISCHARGE FROM THE SITE?
IF YES, FOLLOW SECTION 23 AND OTHER APPLICABLE PERMIT REQUIREMENTS

NOTE: IF N/A IS SELECTED AT ANY TIME, SPECIFY WHY IN THE COMMENT AREA FOR THAT SECTION.

EROSION CONTROL REQUIREMENT (SECTION 8.1)

Table with 7 rows of questions regarding erosion control measures like soil stabilization, steep slopes, ditches, and BMPs. Columns for Y, N, N/A.

COMMENTS:

SEDIMENT CONTROL REQUIREMENTS (SECTION 9.1)

Table with 8 rows of questions regarding sediment controls like perimeter controls, BMPs, and erosion control. Columns for Y, N, N/A.

COMMENTS:

MAINTENANCE AND INSPECTIONS (SECTION 11)

Table with 8 rows of questions regarding maintenance of stabilization areas, perimeter controls, and sediment basins. Columns for Y, N, N/A.

IF YES, RECORD THE LOCATION OF ALL POINTS OF DISCHARGE. PHOTOGRAPH AND DESCRIBE THE DISCHARGE (SIZE, COLOR, ODOR, FOAM, OIL SHEEN, TIME, ETC.) DESCRIBE HOW THE DISCHARGE WILL BE ADDRESSED. WAS THE DISCHARGE A SEDIMENT DELTA? IF YES, WILL THE DELTA BE RECOVERED WITHIN SEVEN DAYS AND IN ACCORDANCE WITH ITEM 11.5 OF THE PERMIT?

COMMENTS:

POLLUTION PREVENTION (SECTION 12)

Table with 7 rows of questions regarding pollution prevention measures like material storage, equipment, and washout areas. Columns for Y, N, N/A.

COMMENTS:

OTHER

Table with 3 rows of questions regarding SWPPP records, implementation, and dewatering. Columns for Y, N, N/A.

4. WILL A PERMANENT STORMWATER MANAGEMENT SYSTEM BE CREATED FOR THIS PROJECT IF REQUIRED AND IN ACCORDANCE WITH SECTION 16 OF THE PERMIT (IF ADDING AN ACRE OR MORE OF NEW IMPERVIOUS SURFACE)?

5. IF INFILTRATION/FILTRATION SYSTEMS ARE BEING CONSTRUCTED, ARE THEY MARKED AND PROTECTED FROM COMPACTION AND SEDIMENTATION?

6. DESCRIPTION OF AREAS OF NON-COMPLIANCE NOTED DURING THE INSPECTION, REQUIRED CORRECTIVE ACTIONS, AND RECOMMENDED DATE OF COMPLETION OF CORRECTIVE ACTIONS:

7. PROPOSED AMENDMENTS TO THE SWPPP:

8. POTENTIAL AREAS OF FUTURE CONCERN:

9. ADDITIONAL COMMENTS

DISCLOSURES:

- AFTER DISCOVERY, THE PERMIT REQUIRES MANY OF THE DEFICIENCIES THAT MAY BE FOUND ON SITE BE CORRECTED WITHIN A SPECIFIED PERIOD OF TIME. SEE PERMIT FOR MORE DETAILS.
THE PERMITTEE(S) IS/ARE RESPONSIBLE FOR THE INSPECTION AND MAINTENANCE OF TEMPORARY AND PERMANENT WATER QUALITY MANAGEMENT BMPs AS WELL AS EROSION PREVENTION AND SEDIMENT CONTROL BMPs UNTIL ANOTHER PERMITTEE HAS OBTAINED COVERAGE UNDER THIS PERMIT ACCORDING TO SECTION 3, OR THE PROJECT HAS MET THE TERMINATION CONDITIONS OF THE PERMIT AND A NOTICE OF TERMINATION HAS BEEN SUBMITTED TO THE MINNESOTA POLLUTION CONTROL AGENCY.

ATTACHMENT C: MAINTENANCE PLAN FOR PERMANENT STORM WATER TREATMENT SYSTEM

ATTACHMENT C - ABOVE-GROUND FACILITY MANAGEMENT SCHEDULE

- ALL STORMWATER RETENTION, DETENTION AND TREATMENT BASINS MUST BE INSPECTED AT LEAST ONCE A YEAR TO DETERMINE THAT BASIN RETENTION AND TREATMENT CHARACTERISTICS ARE ADEQUATE.
ALL OUTLET STRUCTURES, CULVERTS, OUTFALL STRUCTURES AND OTHER STORMWATER FACILITIES FOR WHICH MAINTENANCE REQUIREMENTS ARE NOT OTHERWISE SPECIFIED HEREIN MUST BE INSPECTED IN THE SPRING, SUMMER AND FALL OF EACH YEAR.
VOLUME CONTROL FACILITIES AND CONTRIBUTING DRAINAGE AREAS MUST BE INSPECTED EVERY THREE MONTHS DURING THE OPERATIONAL PERIOD.

PRELIMINARY: NOT FOR CONSTRUCTION

PROJECT: 7200 & 7250 FRANCE

7200 & 7250 FRANCE AVE S, EDINA, MN 55435

ORION INVESTMENTS
6550 YORK AVE S SUITE 207, EDINA, MN 55435

I HEREBY CERTIFY THAT THIS PLAN, SPECIFICATION, OR REPORT WAS PREPARED BY ME OR UNDER MY DIRECT SUPERVISION AND THAT I AM A DAILY LICENSED PROFESSIONAL ENGINEER UNDER THE LAWS OF THE STATE OF MINNESOTA.

David J. Knaeble
DATE: 11/10/23 LICENSE NO.: 48776

ISSUE/SUBMITTAL SUMMARY

Table with 2 columns: DATE, DESCRIPTION. Rows for 06/29/2022 CITY SUBMITTAL, 8/12/2022 FLD SUBMISSION, 10/26/22 FINAL SUBMITTAL.

DRAWN BY: AM REVIEWED BY: DK
PROJECT NUMBER: 21419

REVISION SUMMARY

Table with 2 columns: DATE, DESCRIPTION.

SWPPP - ATTACHMENTS

SW1.6

I hereby certify that this plan, specification, or report was prepared by me or under my direct supervision and that I am a duly licensed architect under the laws of the State of Minnesota

Signature

Typed or Printed Name

License # Date

NOT FOR CONSTRUCTION

P.U.D. SUBMISSION
01/10/2023

ORIGINAL ISSUE:

REVISIONS:
No. Description Date

22113

PROJECT NUMBER

JC TM

DRAWN BY CHECKED BY

KEY PLAN

LANDSCAPE SITE PLAN

L1.0

PLAN KEYNOTES:

- (A) WALK
- (B) PLANTING BED
- (C) NATIVE VEGETATION / SEED
- (D) DECORATIVE PAVING / ROCK MATERIAL
- (E) RETAINING WALL
- (F) BENCH FEATURES
- (G) WASTE AND RECYCLING
- (H) BIKE RACKS
- (I) PLANTERS
- (J) STAIR W/ HANDRAILS
- (K) SIGNAGE
- (L) TABLE AND CHAIRS
- (M) SCULPTURAL / ART MOMENT

ANTICIPATED PLANT SPECIES LIST

ANTICIPATED DECIDUOUS TREES		
COMMON NAME	SCIENTIFIC NAME	SIZE
Sienna Glen Maple	<i>Acer x freemanii 'Sienna' TM</i>	TBD
River Birch	<i>Betula nigra (Single Trunk)</i>	TBD
Prairie Dream Birch	<i>Betula papyrifera 'Varen'</i>	TBD
Common Hackberry	<i>Celtis occidentalis</i>	TBD
Kentucky Coffeetree	<i>Gymnocladia dioica 'Espresso'</i>	TBD
Prairie Gold Aspen	<i>Populus tremuloides 'NE Art'</i>	TBD
Summer Shimmer Quaking Aspen	<i>Populus tremuloides 'Select Klaus' TM</i>	TBD
Swamp White Oak	<i>Quercus bicolor</i>	TBD
Northern Pin Oak	<i>Quercus ellipsoidalis</i>	TBD
Red Oak	<i>Quercus rubra</i>	TBD
American Linden	<i>Tilia americana 'Sterry'</i>	TBD
Princeton American Elm	<i>Ulmus americana 'Princeton'</i>	TBD
ANTICIPATED EVERGREEN TREES		
COMMON NAME	SCIENTIFIC NAME	SIZE
Eastern Red Cedar	<i>Juniperus virginiana</i>	8' B&B
Black Hills Spruce	<i>Picea glauca 'Densata'</i>	8' B&B
White Pine	<i>Pinus strobus</i>	8' B&B
ANTICIPATED ORNAMENTAL TREES		
COMMON NAME	SCIENTIFIC NAME	SIZE
Autumn Brilliance Serviceberry	<i>Amelanchier x grandiflora 'Autumn Brilliance'</i>	2.5'
ANTICIPATED SHRUBS		
COMMON NAME	SCIENTIFIC NAME	SIZE
Bud's Yellow Dogwood	<i>Cornus sericea 'Balladeine' (PPAF)</i>	5 GALLON
Arctic Fire Dogwood	<i>Cornus stolonifera 'Farrow'</i>	5 GALLON
Northern Gold Forsythia	<i>Forsythia x 'Northern Gold'</i>	5 GALLON
Gro-low Fragrant Sumac	<i>Rhus aromatica 'Gro-low'</i>	5 GALLON
Staghorn Sumac	<i>Rhus typhina</i>	5 GALLON
ANTICIPATED PERENNIALS		
COMMON NAME	SCIENTIFIC NAME	SIZE
Korean Feather Reed Grass	<i>Calamagrostis brachytricha</i>	2 GALLON
Purple Coneflower	<i>Echinacea purpurea</i>	2 GALLON
Shenandoah Switch Grass	<i>Panicum virgatum 'Shenandoah'</i>	2 GALLON
May night Salvia	<i>Salvia nemerosa 'May Night'</i>	2 GALLON
Schizanthum Blue Heaven Little Blue Stem	<i>Schizanthum scarpitum 'Minibue A'</i>	2 GALLON

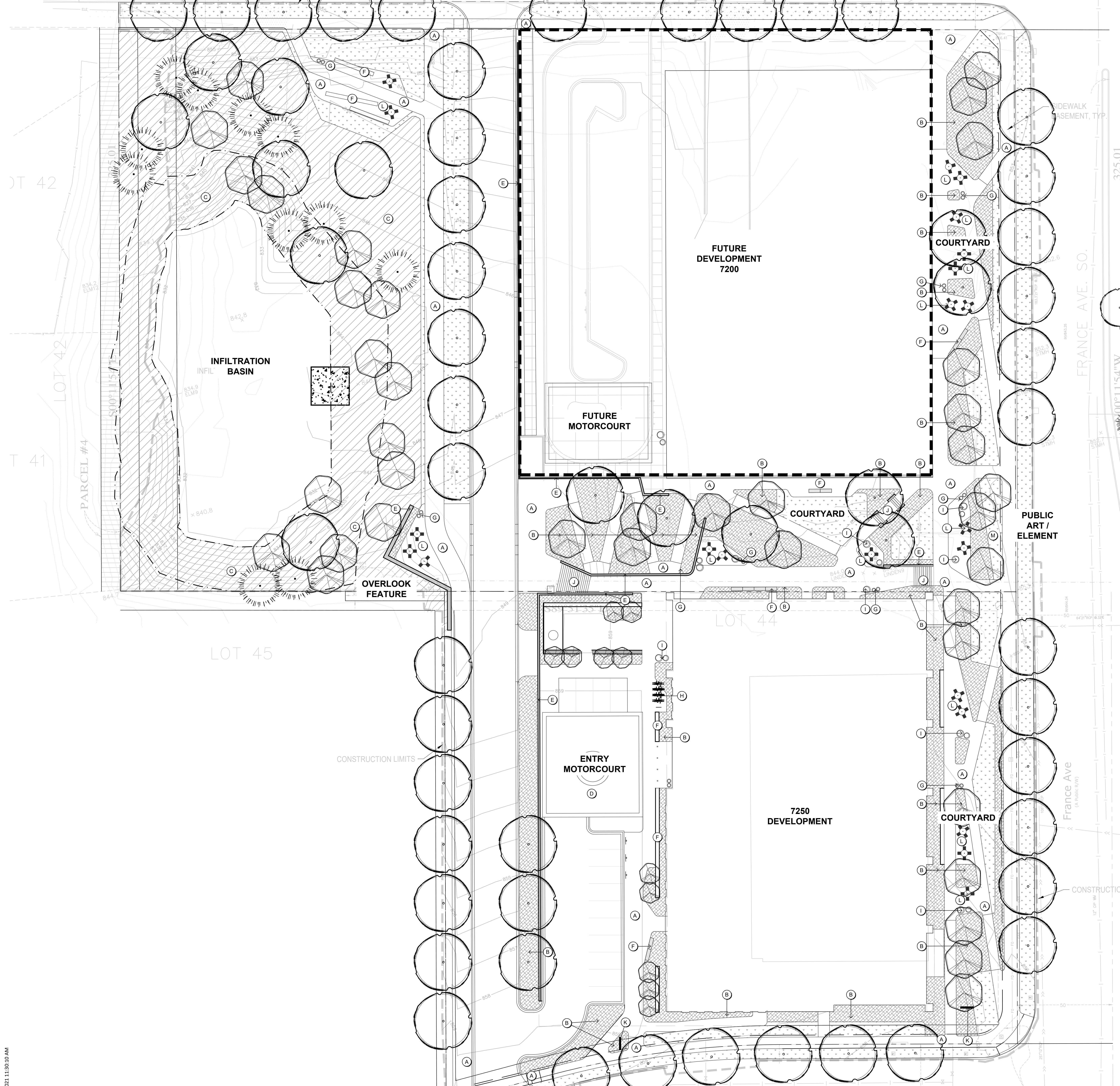

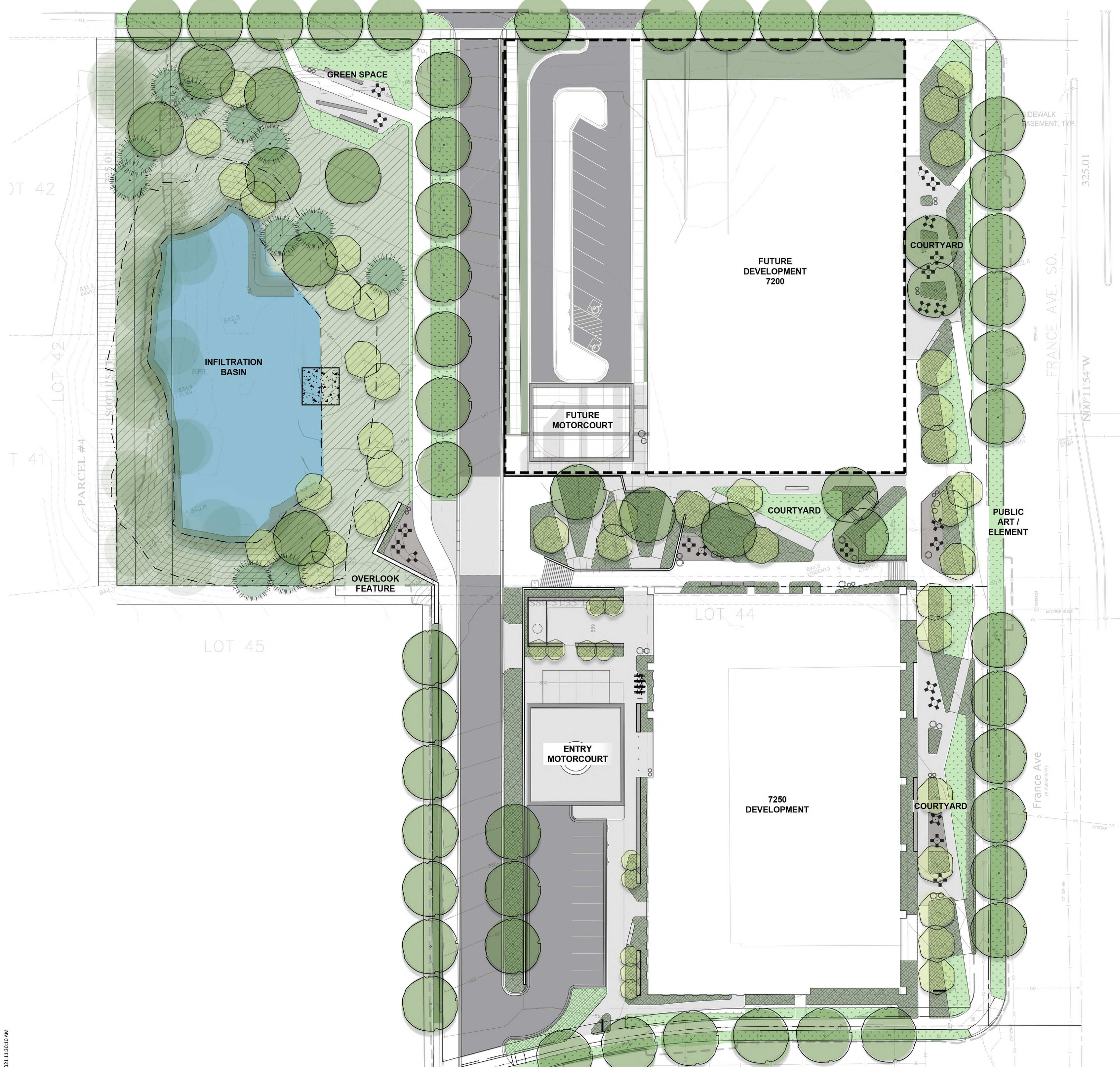

7200-7250

7200-7250 France Avenue
South, Edina, MN

CONFLUENCE

LANDSCAPE ARCHITECT
530 N THIRD ST, SUITE 120,
MINNEAPOLIS, MN 55102
PH: 612.339.3702 FAX: 512.288.8359
www.thinkconfluence.com

esg
ARCHITECTURE & DESIGN

500 Washington Avenue South, Suite 1080
Minneapolis, MN 55415
p 612.339.5508 f 612.339.5382
www.esgarch.com

I hereby certify that this plan, specification, or report was prepared by me or under my direct supervision and that I am a duly licensed architect under the laws of the State of Minnesota

Signature _____

Typed or Printed Name _____

License # _____ Date _____

NOT FOR CONSTRUCTION

P.U.D.
SUBMISSION
01/10/2023

ORIGINAL ISSUE:

REVISIONS:
No. Description Date

22113
PROJECT NUMBER

JC DRAWN BY TM CHECKED BY

KEY PLAN

LANDSCAPE SITE PLAN
RENDERED "PHASE 2"

L1.1

9/10/2021 11:30:10 AM

01 LANDSCAPE SITE PLAN RENDERED
L1.1

SCALE: 1"=20'

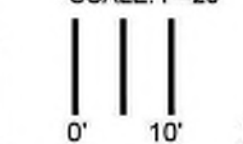

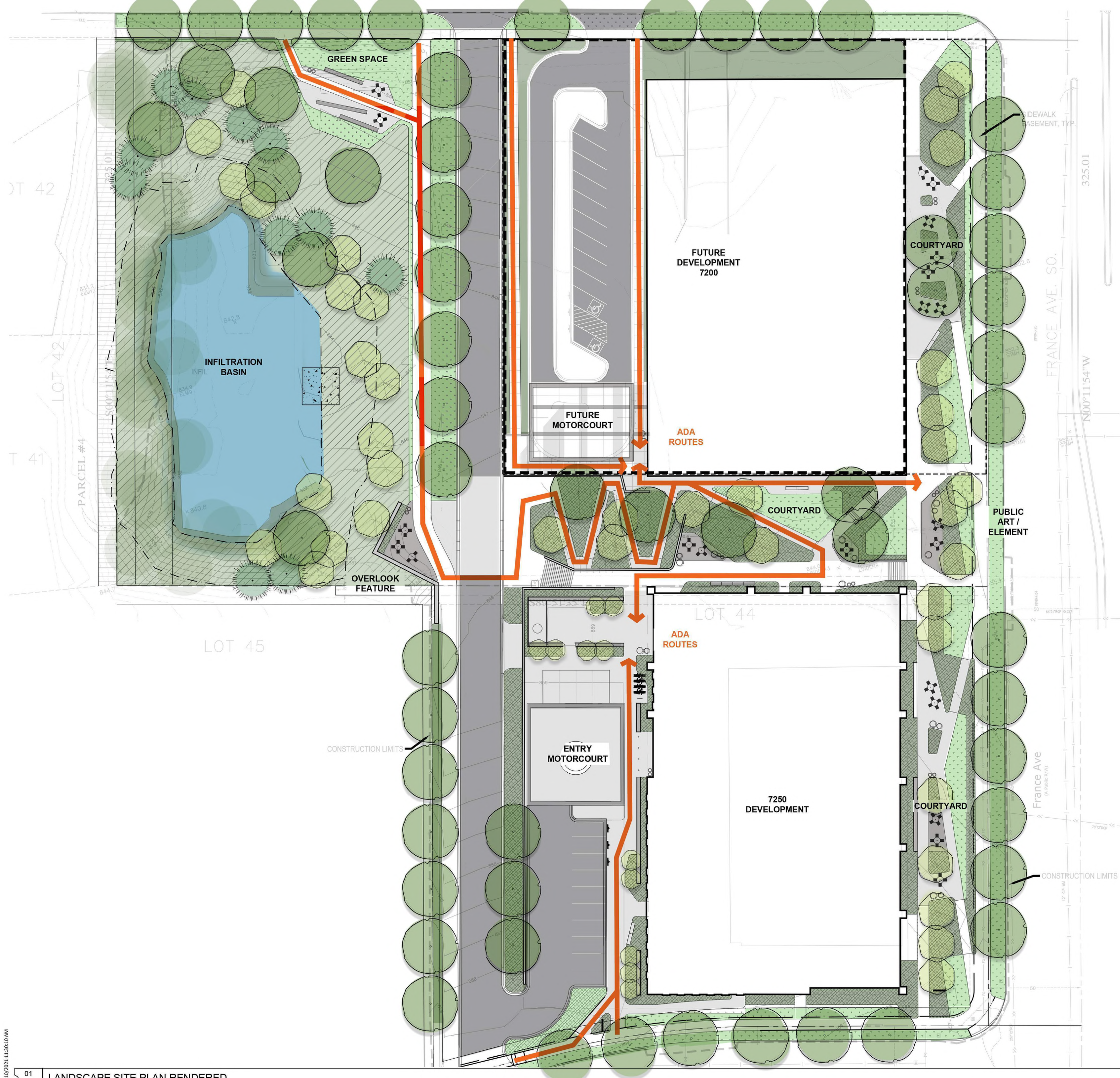

7200-7250

7200-7250 France Avenue
South, Edina, MN

CONFLUENCE
LANDSCAPE ARCHITECT
530 N THIRD ST, SUITE 120,
MINNEAPOLIS, MN 55102
PH: 612.339.5382 FAX: 612.339.5382
www.thinkconfluence.com

esg
ARCHITECTURE & DESIGN

500 Washington Avenue South, Suite 1080
Minneapolis, MN 55415
p 612.339.5508 f 612.339.5382
www.esgarch.com

I hereby certify that this plan, specification, or report was prepared by me or under my direct supervision and that I am a duly licensed architect under the laws of the State of Minnesota

Signature _____

Typed or Printed Name _____

License # _____ Date _____

NOT FOR CONSTRUCTION

P.U.D. SUBMISSION
01/10/2023

ORIGINAL ISSUE:

REVISIONS:
No. Description Date

22113
PROJECT NUMBER

JC DRAWN BY TM CHECKED BY

KEY PLAN

LANDSCAPE SITE PLAN
RENDERED

L1.2

9/10/2021 11:30:10 AM

01 LANDSCAPE SITE PLAN RENDERED
L1.1

