



The CITY of
EDINA

B-23-02, 4920 Sunnyslope E

First Floor Elevation Variance



The CITY of
EDINA



The CITY of EDINA

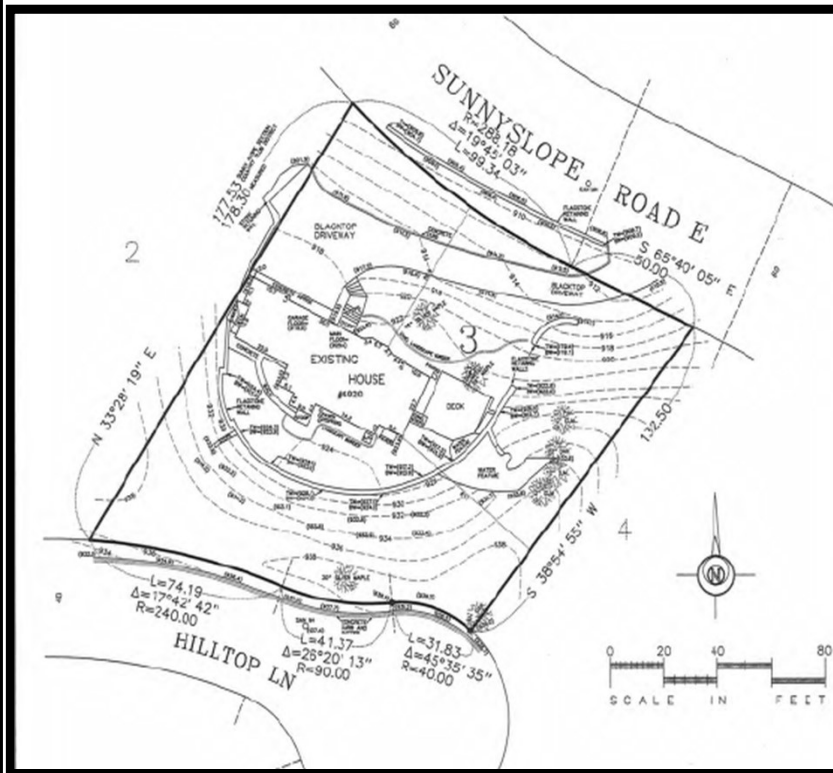
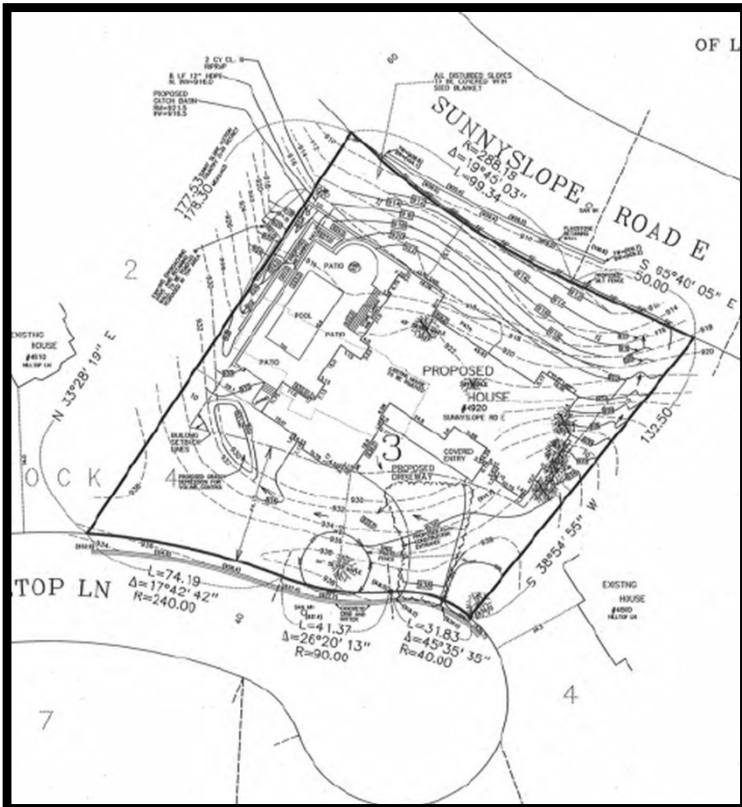



The CITY of EDINA

Compliance Table

	City Standard	Proposed
“Left” – Side Side Yard	10 feet	29.1 feet
Hilltop Side – New Front Yard	44.15 feet	44.3 feet
“Right” – Side Side Yard	10 feet	11.8 feet
Sunnyslope Side – New Rear Yard	25 feet	25 feet
Building Height	40 feet	37.025 feet
Building Coverage	25%	20.6%
Impervious Coverage	50%	39.06%
First Floor Elevation	926.4	936*

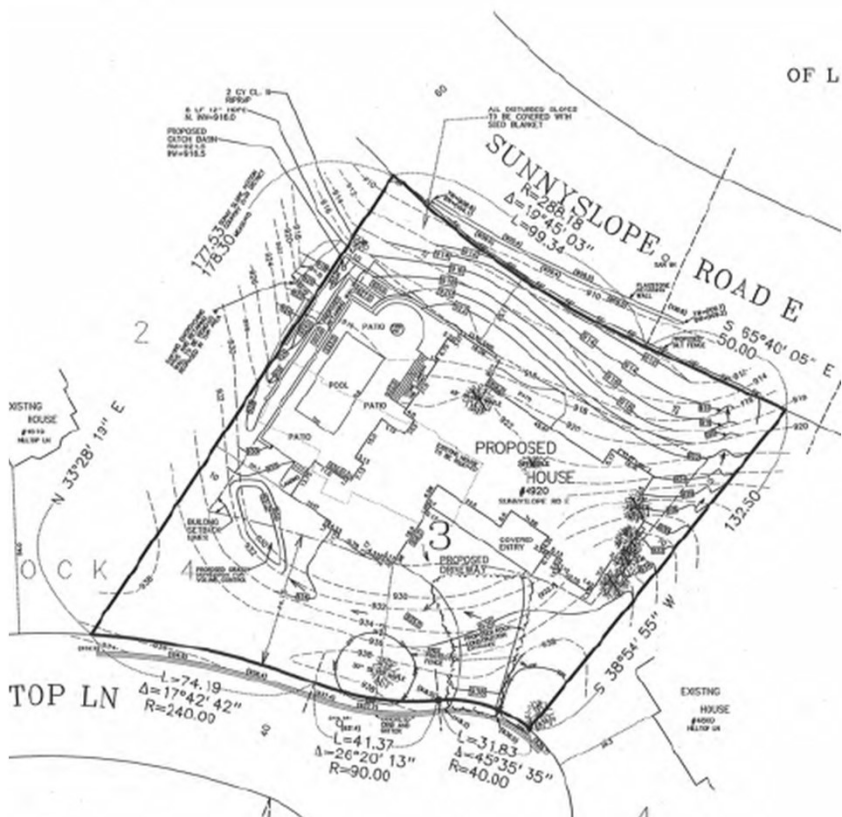

Front and rear elevations



The CITY of
EDINA





The CITY of EDINA



FRONT (SOUTH) ELEVATION
SCALE: 1/4"=1'-0"

THIS DRAWING IS THE PROPERTY OF THE ARCHITECT AND IS NOT TO BE REPRODUCED OR COPIED IN ANY MANNER WITHOUT THE WRITTEN PERMISSION OF THE ARCHITECT. THE ARCHITECT ASSUMES NO LIABILITY FOR THE ACCURACY OF THE INFORMATION PROVIDED HEREON. THE ARCHITECT'S RESPONSIBILITY IS LIMITED TO THE DESIGN AND CONSTRUCTION OF THE PROJECT AS SHOWN ON THESE DRAWINGS. THE ARCHITECT DOES NOT WARRANT THE ACCURACY OF ANY INFORMATION PROVIDED BY OTHERS. THE ARCHITECT'S SERVICES ARE LIMITED TO THE DESIGN AND CONSTRUCTION OF THE PROJECT AS SHOWN ON THESE DRAWINGS. THE ARCHITECT DOES NOT WARRANT THE ACCURACY OF ANY INFORMATION PROVIDED BY OTHERS.



RIGHT (EAST) ELEVATION
SCALE: 1/4"=1'-0"

APRIL 2022
SHEET 01 OF 02
ARCHITECT: JAMES H. HANSEN ARCHITECTS, INC.
PROJECT: 1500 S. EDINA BLVD. #100
OWNER: JAMES HANSEN



LEFT (WEST) ELEVATION
SCALE: 1/4"=1'-0"



APRIL 2022
SHEET 02 OF 02
ARCHITECT: JAMES H. HANSEN ARCHITECTS, INC.
PROJECT: 1500 S. EDINA BLVD. #100
OWNER: JAMES HANSEN

CITY OF EDINA
DEC 09 2022
PLANNING DEPARTMENT

Neighborhood context



The CITY of
EDINA

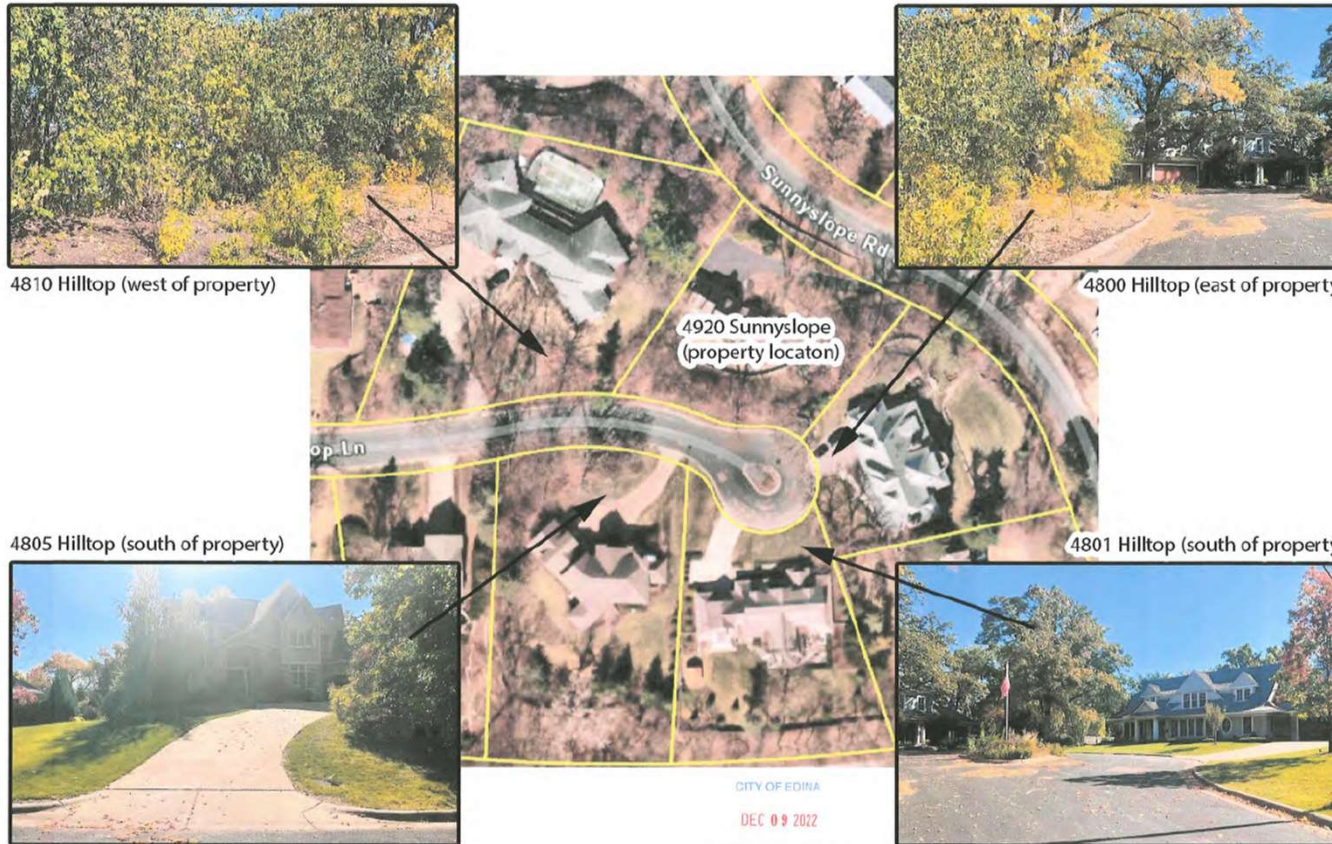

CITY OF EDINA
DEC 09 2012
PLANNING DEPARTMENT

Neighboring properties



The CITY of
EDINA

4920 Sunnyslope Road - Neighboring Properties



4810 Hilltop

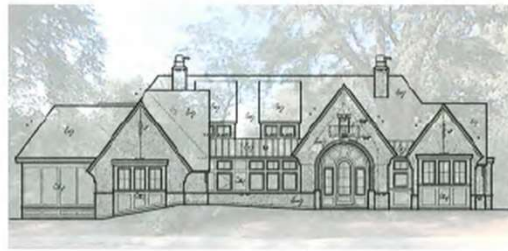

Proposed Home (4920 Sunnyslope Rd)



4800 Hilltop



The CITY of EDINA

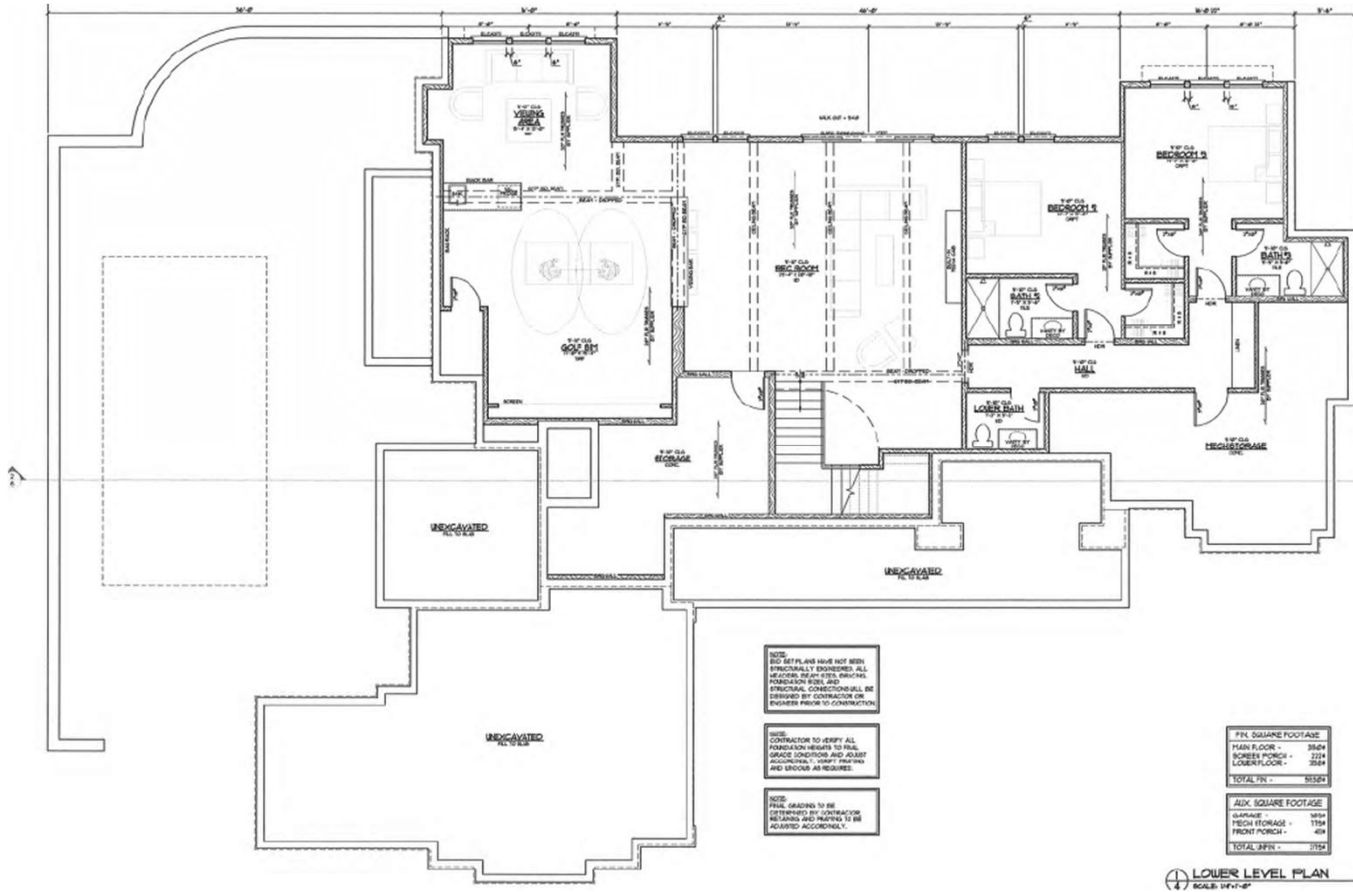



The CITY of EDINA

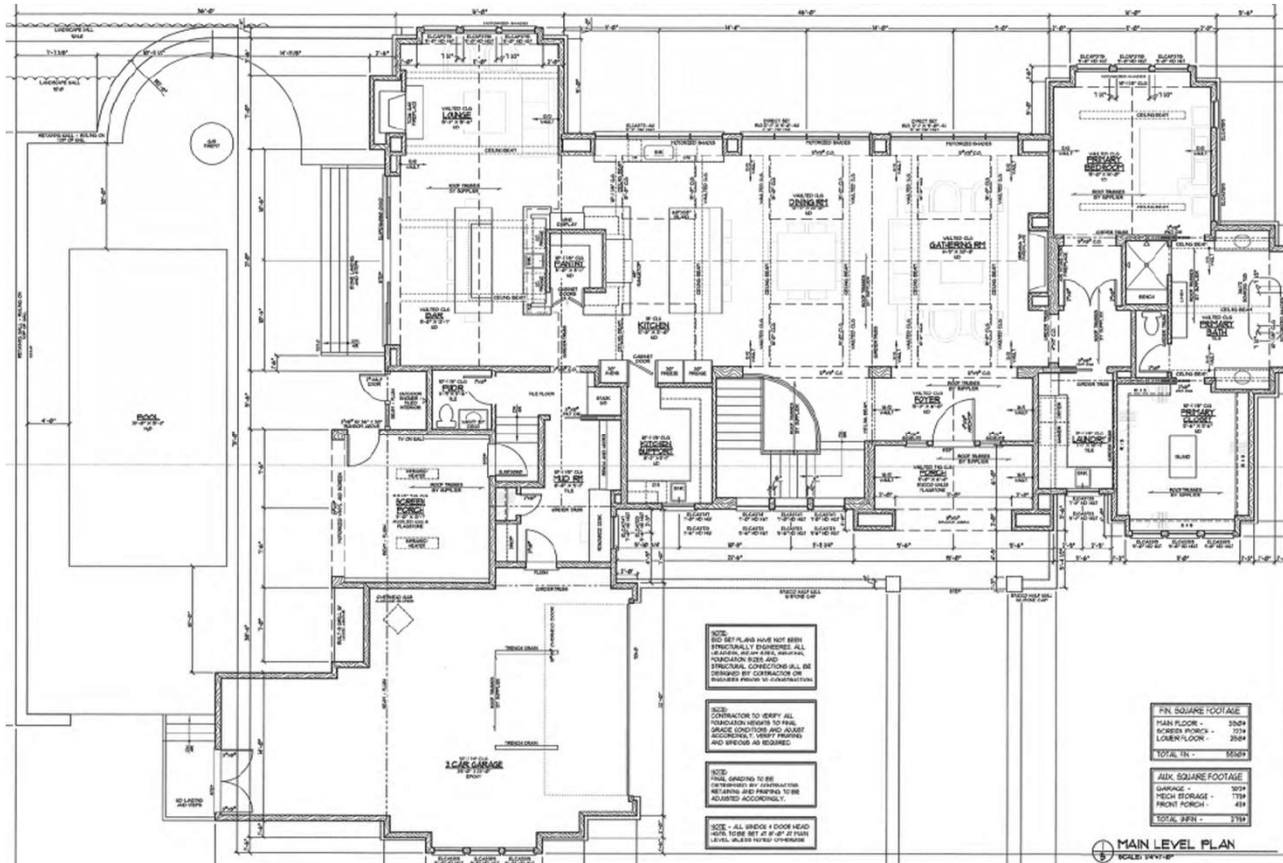



The CITY of EDINA

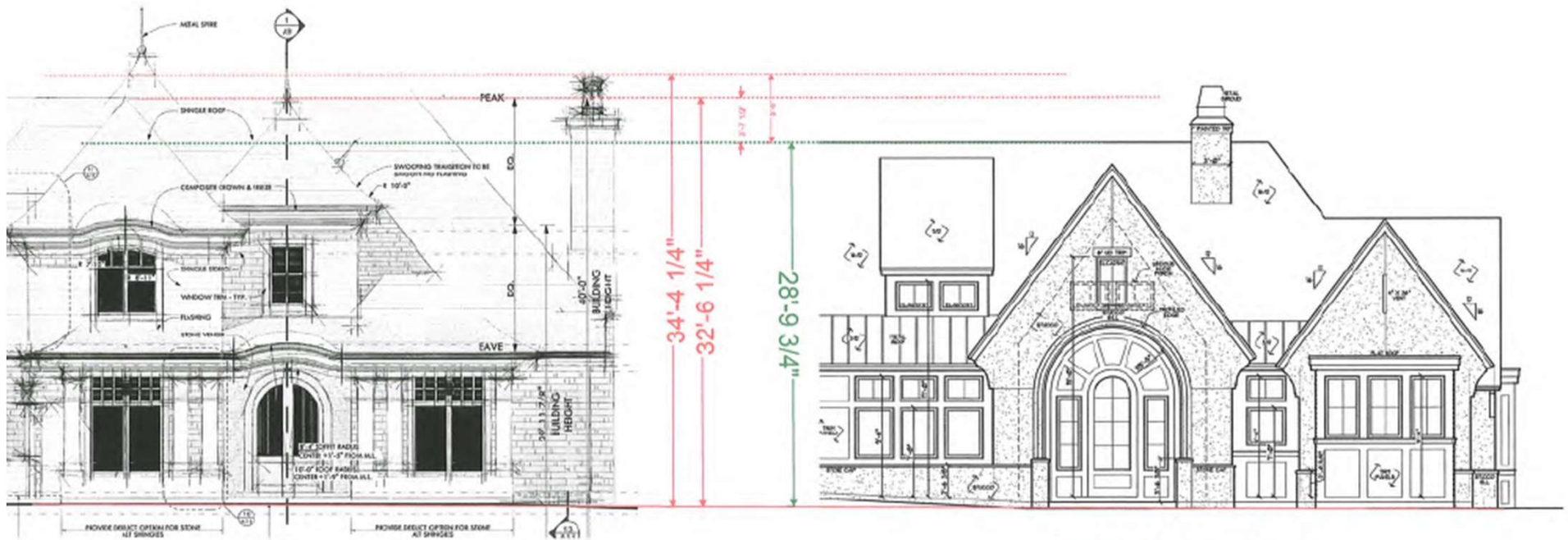

4800 Hilltop

4920 Sunnyslope

Subject proposal / 4800 Hilltop



The CITY of
EDINA

	4920 Sunnyslope	4800 Hilltop
Lot area:	20879 sf	24000 sf
Building Footprint:	4311 sf	4750 sf
Lot Coverage:	20.6%	19.8%
Building size:	Single Story walkout	2 story walkout
Building Height:	37'-0 1/4"	40'-0 5/8"
Finished sf of house:	5530 sf (26.4 FAR)	8900 sf (37.0 FAR)
Setbacks:		
West side	29.1'	16.6'
Hilltop side	44.3'	34.3'
East side	11.8'	11.5'
Sunnyslope side	25.1'	56.3'
Trees:		
Trees removed	6 (5 protected)	6 (3 protected, 2 heritage)
Required tree replacement per new tree ordinance -	63"	90"
The project at 4800 Hilltop Ln was granted a CUP in 2013 to raise the main floor 10.2'		

Proposed plan/Previous plan



The CITY of
EDINA

Compliance Table

	City Standard	Proposed	Previous
"Left" Side –	10 feet	29.1 feet	40 feet
Hilltop Side – (New Front Yard)	44.15 feet	44.3 feet	34.6*
"Right" Side –	10 feet	11.8 feet	11.8
Sunnyslope Side – (New Rear Yard)	25 feet	25.1 feet	25 feet
Building Height	40 feet	37.025 feet	34.6 feet
Building Coverage	25%	20.6%	22.19%
Impervious Coverage	50%	39.06%	41.2%
First Floor Elevation	926.4'	936*	936*

***Requires a variance**

“Right side”



The CITY of
EDINA



“Left” side



The CITY of
EDINA

